



ZONE-8

ZONAL DEVELOPMENT PLAN



DRAFT

2015



MUSSOORIE DEHRADUN DEVELOPMENT AUTHORITY

CONSULTANT

CYIENT

Contents

| | |
|--|----|
| 1. INTRODUCTION | 6 |
| 1.1 Introduction:..... | 6 |
| 1.2 Urban Centers: | 7 |
| 1.3 Approach and Methodology..... | 7 |
| 1.4 Dehradun Master Plan-2025: | 8 |
| 1.5 Regional Setting..... | 10 |
| 2. PROFILE OF MASTER PLAN AREA AND ZONES | 11 |
| 2.1 Profile of Master Plan area..... | 11 |
| 2.2 Population | 11 |
| 2.3 Population Growth..... | 12 |
| 2.4 Profile of Zone-8..... | 13 |
| 2.4.1 Population | 13 |
| 2.4.2 Sex Ratio..... | 14 |
| 2.4.3 Density | 14 |
| 2.4.4 Literacy Rate..... | 14 |
| 2.4.5 Population projection (Zone-8):..... | 15 |
| 3. INFRASTRUCTURE | 17 |
| 3.1 Water Supply | 17 |
| 3.2 Sewerage and Sanitation | 17 |
| 3.3 Drainage..... | 18 |
| 3.4 Solid Waste Management | 19 |
| 3.5 Social Infrastructure:..... | 19 |
| 4. TRAFFIC AND TRANSPORTATION..... | 20 |
| 4.1 Road Network | 20 |
| 4.2 Public Transport System: | 21 |
| 4.2.1 Bus Terminals | 22 |
| 4.2.2 Goods Terminals:..... | 22 |
| 4.2.3 Rail Network:..... | 23 |

| | |
|---|----|
| 4.2.4 Air Network | 23 |
| 5. LAND USE..... | 24 |
| 5.1 Land Use Structure | 24 |
| 5.2 Land use pattern- Master Plan 2025 and Zone-8 | 24 |
| 5.3 Zone-8 Existing Land use | 27 |
| 5.3.1 Distribution of Existing Land use scenario 2015 | 28 |
| 5.4 Proposed Land use-Master Plan (2025) Vs ZDP-8..... | 30 |
| 5.5 Proposed land use as per Master Plan 2025 Vs ZDP-8..... | 32 |
| 5.6 Proposed Land uses under ZDP (Zone 8) | 35 |
| 5.7 Deviations | 42 |
| 6. ZONING REGULATIONS | 43 |
| 6.1 Land Use Zoning Regulations..... | 43 |
| 6.2 Suggestive Development Regulations | 43 |
| 6.3 Land use Zone Categories..... | 44 |
| 6.3.1 Residential..... | 44 |
| 6.3.2. Commercial use | 46 |
| 6.3.3 Industrial area..... | 47 |
| 6.3.4 Public and semi-public areas..... | 48 |
| 6.3.5 Entertainment use..... | 49 |
| 6.3.6 Transport and communication use | 50 |
| 6.3.7Agriculture and green zone | 50 |
| 6.3.8 Special Zone..... | 51 |
| 6.3.9 Other Zones..... | 53 |

List of Tables

| | |
|--|----|
| Table 1 : Distance from major cities..... | 10 |
| Table 2 : List of Urban areas and population in Master Plan area..... | 11 |
| Table 3 : MDDA Master Plan Urban and Rural Population..... | 12 |
| Table 4: Population Growth Rate 1981 to 2011 | 12 |
| Table 5: Zone wise population 1981 to 2011..... | 12 |
| Table 6: Population Density in MDDA Master Plan area | 13 |
| Table 7: Zone wise Population Density | 13 |
| Table 8 : Zone-8 Population | 14 |
| Table 9: Zone wise population projections | 15 |
| Table 10 : Projected Population of all zones | 16 |
| Table 11: Existing roads by category wise | 21 |
| Table 12: Existing roads by surface wise | 21 |
| Table 13: Existing Land use as per 2025 Master Plan and Zone-8 | 25 |
| Table 14 : Proposed Land use as per Master Plan 2025 & ZDP Zone-8..... | 31 |
| Table 15 : Proposed Land use classification as per ZDP..... | 35 |
| Table 16 : Zone-8 Road Widening Proposals | 41 |
| Table 17 : Table shows the land use deviations..... | 42 |

List of figures

| | |
|---|----|
| Figure 1 : Map showing the Zone-8 location in MDDA | 6 |
| Figure 2 : Map Showing the Growth Centers in MDDA..... | 7 |
| Figure 3 : Map showing the Planning Zones in MDDA..... | 9 |
| Figure 4 : Map showing the drains location in Zone-8..... | 18 |
| Figure 5 : Map showing the Transportation network in Zone-8..... | 20 |
| Figure 6 : Map showing the Existing Land Use | 28 |
| Figure 7 : Map showing the Proposed Land Use..... | 36 |
| Figure 8 : Map showing the road widening proposals..... | 39 |
| Figure 9 : Map showing the Traffic Junction Improved & Proposed | 39 |

Note:

- Zonal Development plan is a broad land use document. Due to small scale of map only important land use are proposed in the plan. The classification of land uses are in details when compare to master plan.
- Proposal of reconsidered land use are based on policy, it is not based on individual land ownership and “*Sajra* maps”.
- Classified land use are kept into important land use classes as per the guidelines of UDPFI in accepted Dehradun Master plan -2025
- Proposed Zonal Development plan is prepared based on latest high resolution satellite image and GIS maps retaining originality to the maximum possible extent.
- It is natural to exists difference in the diagram of different land uses, size of sites, dimension of features; routes etc. between map and GIS based recent base maps in the master plan 2025
- The boundaries have been modified for different sites of large size represented in the GIS based map. Existing sites of small size whose clear drafting is not possible on the level of zonal development plan has not been marked on the map. On the field site’s boundary will be assumed as per original ground position.

- Keeping in view those parameters of base maps and records of forest land obtained from the forest department are of same type so forest boundary has been drawn correctly to the possible extent.
- In any important land use class, in the case reserved forest are found on the ground then related place will be considered under forest area. In the case boundary of any forest area shared by the private land or vice versa land use will be fixed after the confirmation of the forest department as per the need
- Because of unavailability of map related to the boundary of cantonment, the boundary of cantonment has been shown as it is in the Master plan 2025.
- Proposed commercial region on important routes have been discussed along with their considered average depth, route name and proposed route rights and have been listed in the appendix of the report of the Master Plan.
- The alignments of the proposed routes /expressway have been kept as it is to the possible extent but existing routes have been kept as per their alignment in the GIS based maps.
- The described river-drainage in the Master Plan report whose both side 10-10 meter land has to be kept aside for afforestation not been shown in the Master Plan map this provision will be ensured through bylaws.
- If any error is found in the map as per above described provision then it will be interpreted as drafting error and a modification in the Master Plan.
- All those episodes of land use change which has been depicted in the Master Plan map in the expectation of issuance of notice will be assumed under corresponding use only after the completion of the process of the act.

1. INTRODUCTION

1.1 Introduction:

Mussoorie Dehradun Development Authority (MDDA) area includes Dehradun Urban Agglomeration, Mussoorie Municipal area, Dehradun Cantonment, FRI, Census Towns and surrounding 185 Revenue Villages in Dehradun District. The limits of this development area coincide with the Dehradun District Boundary in the north, forest area in the south and west, and river Song in the east.

Mussoorie Dehradun Development Authority (MDDA) has timely initiated the exercise for the preparation of Zonal Development Plans for 9 Zones as defined in the approved Dehradun Master Plan 2025 (amended). Master Plan area spread over an area of about 360 Sq.km. having a population of 9.37 lakhs as per 2011 census and the Master Plan was prepared for Dehradun City only.

Dehradun lies at 30.3180° N, 78.0290° E, foothills of the Himalayas which makes its climate moderate i.e., neither too hot nor too cold. The scenic beauty all around makes Dehradun location more attractive. This zone is situated between Lat Long values at-

NW - 30°21'48.83"N 77°52'25.02"E & SE - 30°16'44.77"N 77°59'44.59"E

Figure 1 : Map showing the Zone-8 location in MDDA

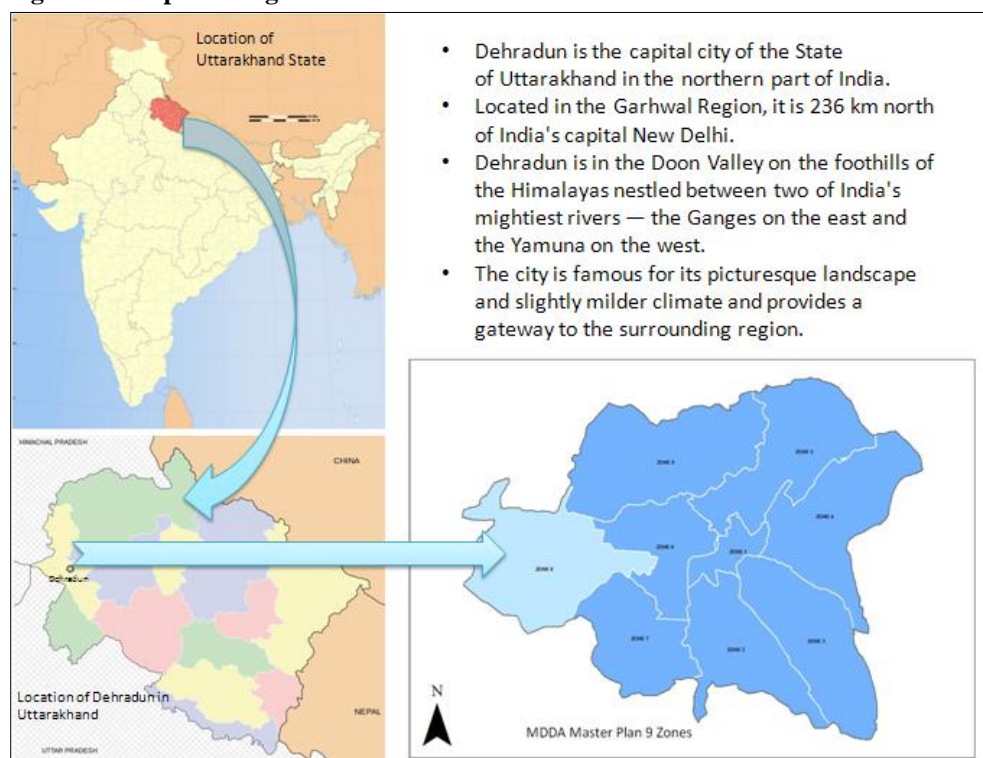

1.2 Urban Centers:

Figure 2 : Map Showing the Growth Centers in MDDA

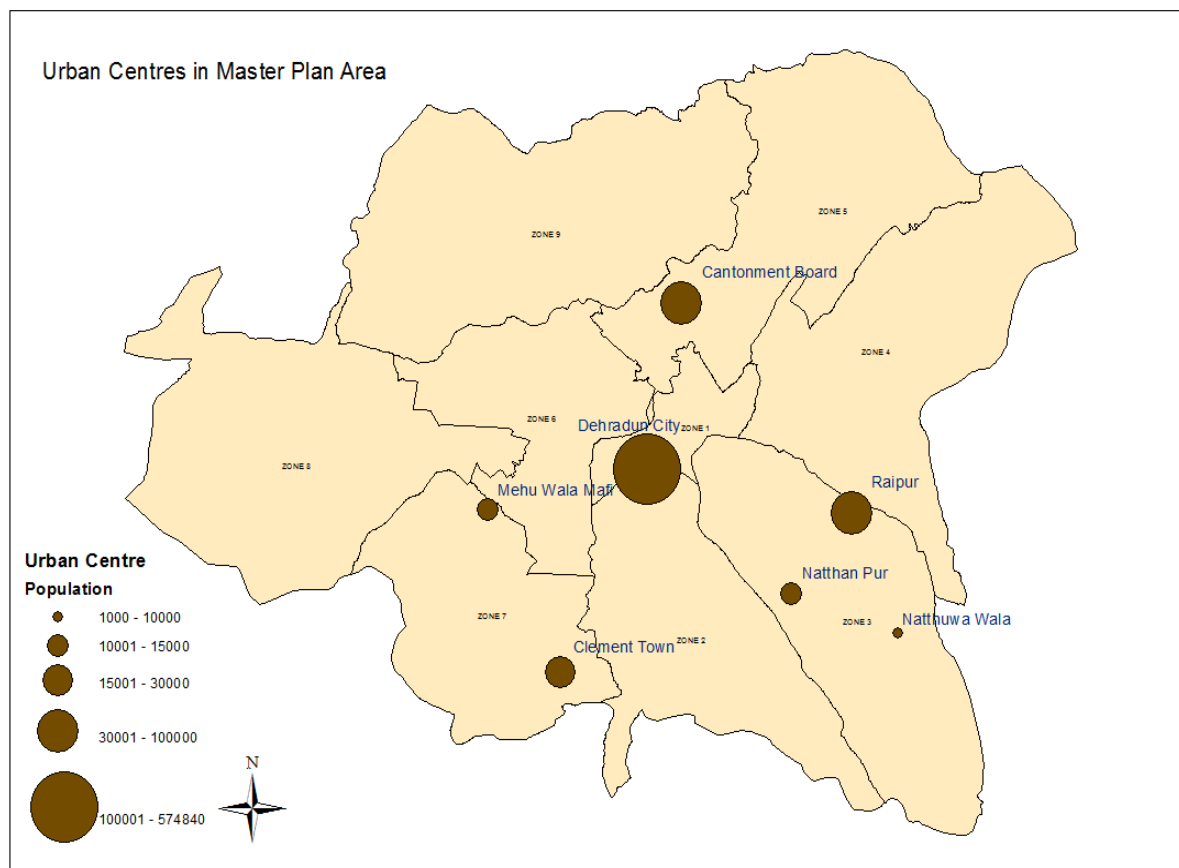

The MDDA Master Plan region comprises major urban centers in it besides Dehradun Municipal Corporation. Other important urban centers are Dehradun Cantonment Board, Raipur, Clement town, Forest Research Institute, Balawala and Raipur etc. This entire region developed as multi-functional as clusters of this region are around the institutions and along the major state and national highways.

1.3 Approach and Methodology

Extensive primary survey starting with the reconnaissance survey to understand the physical, social and economic structure of the study area has been taken up. This study also gives an idea of history, heritage, the level of development, status of existing infrastructure both physical, social and living environment of the region. Under this process, Recent High Resolution Satellite Data from NRSC/ Master Plan and digital Revenue cadastral maps (Sajra) will be collected from MDDA and other respective departments which will be further

carried out for inventory process. Field survey will be carried out for base map updation as well as for land use data collection.

The attributes of each feature will be collected by maintaining a unique ID, where the corresponding feature is represented by the same ID in the digital data. Finally, existing land use map was prepared based on the UDPFI guidelines and data will be analyzed for report.

Detailed proposed land use map was prepared at the zonal level without changing the approved Master Plan proposals. Comprehensive analysis of existing land use and Master Plan proposal, identifying the deviation from the ground to be analyzed and the proposals have been drawn up for the perspective period of 2025.

Proposals for conservation of forest and hill area, scenic spots have also been included. Outlook of various uses encompassing residential, commercial, industrial, educational and public and semi-public uses has been indicated in the form of a land use map both for existing and proposed development scenarios.

1.4 Dehradun Master Plan-2025:

The MDDA, Dehradun has been divided the Master plan area into 9 Planning Zones designated from '1' to '9' in the Master Plan for Dehradun-2025, The Master Plan covers the City of Dehradun, a few more urban centers and the surrounding rural areas. Master plan area spread over an area of about 360 Sq.km. having a population of 7.14 lakhs as per 2011 census. The planning zones as delineated by the MDDA in Master plan of the region comprise urban areas, revenue villages, developmental activities and natural boundaries as existed in Approved Master plan.

Dehradun is facing a many problems like housing shortage; tremendous pressure on the existing urban infrastructure and, problem of traffic congestion. In the changed scenario, MDDA has taken up various planning proposals-both short term and long term, to mitigate the existing problems and to adequately cope with future requirements of the Master Plan area. The Authority is entrusted with the responsibility of promoting and securing the development of all of the areas included in the development area according to a plan and, dispose of land and other properties to carry out development and other operations, to execute work in services and amenities and, generally, to do anything necessary or expedient for the purpose incidental thereto.

The specific objectives the Authority strives to accomplish are as follows:

- To carry out the civic survey and prepare a comprehensive development plan for the development area under the jurisdiction of the Authority.
- To prepare zonal development plan for each of the zones into which the development area is divided.
- To promote and secure the development of areas situated in this urban region according to the Master Plans and zonal development plans.
- To control the use of land for various purposes by acquisition, development and disposal of land.
- To carry out development works such as roads, buildings, water supply, sewerage and other schemes within the development areas so as to provide infrastructure facilities within it, and
- To co-ordinate and regulate the activities of various agencies of the State, Central and Local authorities within its jurisdiction.

Figure 3 : Map showing the Planning Zones in MDDA

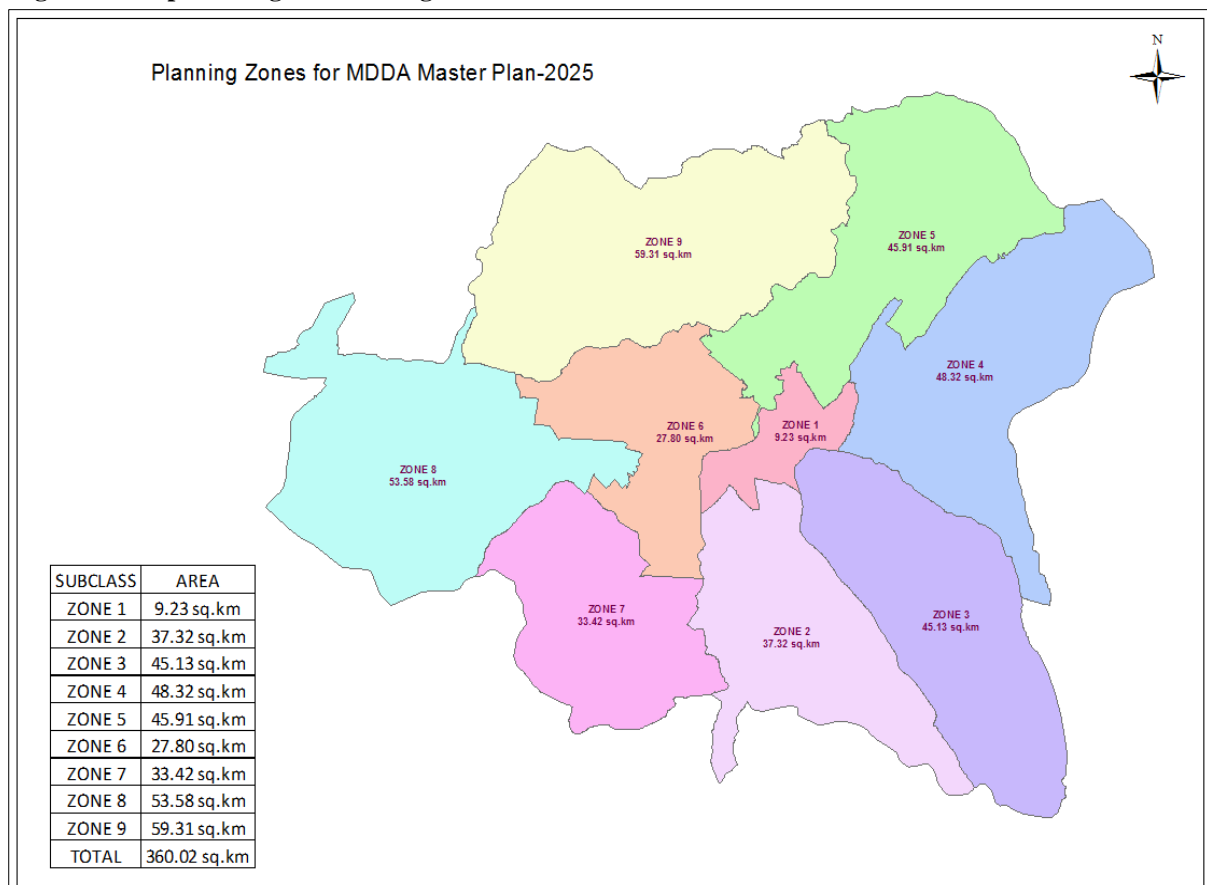

1.5 Regional Setting

Dehradun is very well connected to all the major urban centers in and outside the region. It is very well connected by roads and rails and also airstrips. It is only 235 kms away from the national capital Delhi. The nearest airport is situated 25km away from Dehradun at the outskirts of the town. Distances from some of the major urban areas are as in below table.

Table 1 : Distance from major cities

| City | Distance (in kms) |
|------------|-------------------|
| Delhi | 235 |
| Chandigarh | 170 |
| Haridwar | 54 |
| Mussoorie | 34 |
| Rishikesh | 43 |
| Agra | 382 |
| Shimla | 221 |
| Yamunotri | 279 |
| Nainital | 297 |
| Kedarnath | 270 |

The city is very well connected by daily trains coming from Delhi, Calcutta, Mumbai, Varanasi, Lucknow and other places.

2. PROFILE OF MASTER PLAN AREA AND ZONES

2.1 Profile of Master Plan area

As per data released by Govt. of India for Census 2011, Dehradun is an Urban Agglomeration coming under category of Class I UAs/Towns. Dehradun city is governed by Municipal Corporation and is situated in Dehradun Urban Region. MDDA established in 1984 with 185 villages and Dehradun Municipality and Other Census Towns. MDDA includes part of 3 blocks namely Raipur, Sahaspur and Khandoiwala. MDDA has prepared Master Plan for Dehradun area in 2005. Master Plan area divided into 9 Zones on the basis of physical attributes, and all these zones are incorporated as a part of MDDA Zonal Development Plan preparations, which includes built up areas and non-built up areas. Presently Master Plan area comprise of Dehradun city, Dehradun Cantonment Area, Forest Research Institute (FRI), Clement Town, Raipur Town, other census towns and surrounding villages. Presently about 133 villages exists in Master Plan area as villages and others are converted or merged into urban areas.

2.2 Population

As per 2011 census total population of the MDDA Master Plan area is 9, 37,597. Out of this population 76% of the population i.e., 7, 25,000 live in urban areas, in that 61% comprises Dehradun Municipal Corporation and another 16% in Census Towns and remaining lives in rural areas i.e., villages. Urban area population includes 7 Census towns and Dehradun Municipal Corporation. Below are the names of the census towns.

Table 2 : List of Urban areas and population in Master Plan area

| Sl. No | Level | Name | Population |
|--------------|-----------------------|------------------|---------------|
| 1 | Municipal Corporation | Dehradun | 574840 |
| 2 | Census Town | Raipur | 32900 |
| 3 | Census Town | Cantonment Board | 52716 |
| 4 | Census Town | Clement Town | 22557 |
| 5 | Census Town | Mehu Wala Mafi | 13475 |
| 6 | Census Town | Natthan Pur | 13905 |
| 7 | Census Town | Natthuwa Wala | 9206 |
| 8 | Census Town | FRI | 5601 |
| TOTAL | | | 725200 |

Source: Census of India 2011

Table 3 : MDDA Master Plan Urban and Rural Population

| Area | Population | | | | 2011 | |
|-------------------|---------------|---------------|---------------|---------------|------------|-------------|
| | 1981 | 1991 | 2001 | 2011 | Percentage | GR |
| Census Towns | 69995 | 94534 | 124292 | 150360 | 16.04 | 20.97 |
| Dehradun M.Corp | 211563 | 270562 | 426674 | 574840 | 61.31 | 34.72 |
| Other Villages | 72776 | 115327 | 140467 | 212397 | 22.65 | 51.2 |
| MDDA TOTAL | 354334 | 480423 | 691433 | 937597 | 100 | 35.6 |

Source: Census of India 2011

2.3 Population Growth

The total population growth of MDDA Master Plan area is about 37.2% from 2001 to 2011, whereas Uttarakhand state growth is 18.8% only. It explains that after formation of state capital in 2000, the city attracted the population for various employment opportunities to live in. Whereas, other towns such as Raipur, Clement Town including FRI and Cantonments are grown at the rate of 20%, but villages in MDDA area are having high amount of growth rate i.e., 59% of growth rate. Villages surrounded by Dehradun city have grown with high growth rate due to land availability for residential, industrial, offices and education institutions.

Table 4: Population Growth Rate 1981 to 2011

| Year | Growth Rate | | | |
|----------------|-------------|-----------------|--------------|----------------|
| | MDDA | Dehradun M Corp | Census Towns | Other Villages |
| 1981-91 | 30.07 | 27.88 | 35.05 | 21.43 |
| 1991-01 | 48.59 | 57.69 | 31.47 | 41.84 |
| 2001-11 | 35.6 | 34.72 | 20.97 | 51.2 |

Source: Census of India 2011

Table 5: Zone wise population 1981 to 2011

| Zone No | Area in Sq.km | Proportionate Population | | | |
|--------------|---------------|--------------------------|---------------|---------------|---------------|
| | | 1981 | 1991 | 2001 | 2011 |
| 1 | 9.23 | 98764 | 135435 | 158384 | 163287 |
| 2 | 37.32 | 40363 | 68329 | 79936 | 140906 |
| 3 | 45.13 | 45607 | 60717 | 104159 | 157085 |
| 4 | 48.32 | 13555 | 19047 | 32055 | 47673 |
| 5 | 45.91 | 40487 | 47985 | 74115 | 96466 |
| 6 | 27.8 | 46010 | 53386 | 111188 | 158465 |
| 7 | 33.42 | 27307 | 40500 | 56301 | 84327 |
| 8 | 53.58 | 16213 | 21487 | 34314 | 42956 |
| 9 | 59.31 | 26024 | 33537 | 40981 | 46432 |
| Total | 360.02 | 354334 | 480423 | 691433 | 937597 |

Source: Census of India 2011

Table 6: Population Density in MDDA Master Plan area

| Area | Area in Sq.km | Population-2011 | Density |
|--------------------------------|---------------|-----------------|---------|
| Dehradun Municipal Corp | 31.08 | 574840 | 18495 |
| MDDA Master Plan Area | 360.02 | 937597 | 2604 |
| MDDA- Excluding Municipal Corp | 328.94 | 362757 | 1103 |

Source: Census of India 2011

While calculating the density zone wise, Zone-1 having high density followed by Zone-6 because these two zones having municipal area and Zone No's: 4, 8, 9 having low density due Forest and Hilly areas.

Table 7: Zone wise Population Density

| Zone No | Area in Sq.km | Population | Density persons/Sq.km |
|--------------|---------------|---------------|-----------------------|
| 1 | 9.23 | 163287 | 17691 |
| 2 | 37.32 | 140906 | 3776 |
| 3 | 45.13 | 157085 | 3481 |
| 4 | 48.32 | 47673 | 987 |
| 5 | 45.91 | 96466 | 2101 |
| 6 | 27.8 | 158465 | 5700 |
| 7 | 33.42 | 84327 | 2523 |
| 8 | 53.58 | 42956 | 802 |
| 9 | 59.31 | 46432 | 783 |
| Total | 360.02 | 937597 | 2604 |

Source: Census of India 2011 and Master Plan

2.4 Profile of Zone-8

2.4.1 Population

Zone-8 is less densely zone out of Master Plan 9 Zones. This Zone mainly covers Tea Gardens, Agriculture areas and Forest areas. As per 2011 census, Zone-8 population is 4295 which come 4.58% of total MDDA population.

Zone-8 comprising of 15 villages with area of 53.58 Sq.Km which is derived based on superimposing of village Sajra maps on MDDA Master Plan zones.

Below table shows the Village names and population details –

Table 8 : Zone-8 Population

| Sl. No | Village/City | POP_2001 | Population-2011 | | | Literacy-2011 | | | Work_Force-2011 | | |
|----------------|-----------------|------------------|-----------------|--------------|--------------|-----------------|--------------|--------------|------------------|-------------|--------------|
| | | | M | F | T | M | F | T | M | F | T |
| 1 | Ambiwala | 926 | 729 | 727 | 1456 | 613 | 530 | 1143 | 272 | 38 | 310 |
| 2 | Arcadia Grant | 9310 | 6075 | 5755 | 11830 | 4981 | 4239 | 9220 | 2899 | 766 | 3665 |
| 3 | Banshiwala | 429 | 364 | 286 | 650 | 249 | 141 | 390 | 197 | 31 | 228 |
| 4 | Dhulkot Mafi | 547 | 371 | 376 | 747 | 316 | 277 | 593 | 215 | 20 | 235 |
| 5 | Dhulkotkhalsa | 283 | 131 | 92 | 223 | 51 | 17 | 68 | 71 | 4 | 75 |
| 6 | Donkwala | 84 | 65 | 46 | 111 | 47 | 30 | 77 | 36 | 3 | 39 |
| 7 | East Hopetown | 15072 | 10559 | 10281 | 20840 | 8051 | 6690 | 14741 | 4958 | 903 | 5861 |
| 8 | Jhajra | 1905 | 1428 | 1220 | 2648 | 1189 | 857 | 2046 | 625 | 138 | 763 |
| 9 | Karbari Grant | 1590 | 1011 | 1034 | 2045 | 796 | 743 | 1539 | 458 | 86 | 544 |
| 10 | Keshowala | 214 | 131 | 111 | 242 | 101 | 59 | 160 | 77 | 6 | 83 |
| 11 | Malhangrant | 408 | 259 | 281 | 540 | 219 | 186 | 405 | 110 | 11 | 121 |
| 12 | Mehreka Gaun | 454 | 428 | 370 | 798 | 314 | 203 | 517 | 192 | 36 | 228 |
| 13 | Mitt Behti | 262 | 285 | 258 | 543 | 242 | 200 | 442 | 150 | 41 | 191 |
| 14 | Polio Nathuwala | 1313 | 839 | 772 | 1611 | 570 | 456 | 1026 | 440 | 115 | 555 |
| 15 | Sudhauwala | 1518 | 2124 | 1337 | 3461 | 1758 | 1028 | 2786 | 956 | 114 | 1070 |
| | TOTAL | 34315 | 24799 | 22946 | 47745 | 19496 | 15656 | 35152 | 11656 | 2312 | 13968 |
| Profile | | Sex Ratio | | 925 | | Lit Rate | | 74% | Workforce | | 29% |

Source: Census of India 2001 and 2011

2.4.2 Sex Ratio

Zone-8 sex ratio is 925, which is almost similar to Master Plan area. Male population is high due to its commercial and business activity attracts male population for employment.

2.4.3 Density

The density of Zone-8 is 802 persons per Sq. Km, which is very low because this zone having more than half percentage of agriculture, forest areas or hilly areas. No urban areas present in this zone.

2.4.4 Literacy Rate

Literacy rate for Zone-8 is 74% which is similar to Master Plan area. Work force participation rate for this zone is low compare to Master Plan area i.e., 29%.

2.4.5 Population projection (Zone-8):

Master Plan population projections have been done using Arithmetic Mean method and Geometric Mean method and finally Projections using geometric mean method was considered suitable for Master Plan of MDDA; hence for further land use and infrastructure Projections population projected in Geometric Method has been used for total master plan are population projections. But while doing population projection for this zone, it is observed that only 3% growth has happened in last decade i.e., 2001 to 2011 and 1991 to 2001 it has 16% growth. The low growth can be seen due to various reasons that the area is already developed and population density has reached the saturation stage, and zone has dedicated areas of commercial establishments and government offices.

While projecting the zone wise population projections, growth rate calculations made with analysis of previous decade's growth trend as well the present land use analysis. The total projected population of 2025 of individual zones is matched with Master Plan projections. In this scenario zone-1 is having least population growth and whereas zone 3 is showing highest population growth rate. Below table illustrates the Zone wise population growth rate.

Table 9: Zone wise population projections

| Zone | 1981-1991 | 1991-2001 | 2001-2011 | Projected GR | Remarks |
|------------|-------------|--------------|-------------|--------------|--|
| 1 | 37.13 | 16.94 | 3.1 | 5% | Reached Saturation and no vacant land for further development |
| 2 | 69.29 | 16.99 | 76.27 | 45% | Medium growth rate due to area covered forest areas |
| 3 | 33.13 | 71.55 | 50.81 | 72% | High growth rate due accessibility and vacant lands |
| 4 | 40.51 | 68.29 | 48.73 | 35% | Medium growth rate due to this zone covered Forest areas |
| 5 | 18.52 | 54.46 | 30.16 | 45% | Medium growth rate due to this zone covered Forest areas and rivers |
| 6 | 16.03 | 108.27 | 42.52 | 30% | Medium growth rate due covered FRI and defense areas |
| 7 | 48.31 | 39.01 | 49.78 | 60% | High growth rate due accessibility and vacant lands |
| 8 | 32.53 | 59.7 | 25.18 | 30% | Medium growth rate due to covered with Hilly areas, agriculture lands and forest areas |
| 9 | 28.87 | 22.19 | 13.3 | 30% | Medium growth rate due to this zone covered forest areas and rivers |
| M P | 35.9 | 37.92 | 38.2 | 31% | As per Master plan |

Based on the above population growth for each individual zone, below table explains the projected population for all zones.

Table 10 : Projected Population of all zones

| Zone No | Area in Sq.km | Proportionate Population | | | |
|--------------|---------------|--------------------------|----------------|----------------|----------------|
| | | 2011 | 2021 | 2025 | 2031 |
| 1 | 9.23 | 163287 | 171451 | 174880 | 180024 |
| 2 | 37.32 | 140906 | 204313 | 241090 | 296255 |
| 3 | 45.13 | 157085 | 270186 | 348000 | 464720 |
| 4 | 48.32 | 47673 | 64360 | 73370 | 86886 |
| 5 | 45.91 | 96466 | 139875 | 165053 | 202819 |
| 6 | 27.8 | 158465 | 206005 | 230725 | 267806 |
| 7 | 33.42 | 84327 | 134924 | 167306 | 215878 |
| 8 | 53.58 | 42956 | 55843 | 62544 | 72596 |
| 9 | 59.31 | 46432 | 60361 | 67605 | 78470 |
| Total | 360.02 | 937597 | 1307319 | 1530572 | 1865453 |

Zone-8 area is having mostly agriculture lands and forest areas. Tea Gardens is the major land occupied in agriculture due to its terrain. So considering these factors, the population growth rate is for this zone based on the trend, zone functions and land availability. 30% growth rate is expected basis of natural growth and additional proposed residential development.

3. INFRASTRUCTURE

Infrastructure is the term used for the basic services and facilities which are integral part of urban development. It is the backbone of any settlement. So the quality of infrastructure is a good indicator of quality of life of people. It has also got a strong relation with the growth and development of the region.

Physical infrastructure is very important for growth and development of a city. Some of the major aspects that are covered under this are water supply system, drainage and sewerage network.

3.1 Water Supply

Affordable, abundant and clean water is essential for human well-being. There are clear linkages between access to potable water and health, nutrition levels and subsequently education achievement, labor productivity and economic growth.

Zone-8 is falling under outskirts of the city area. Main sustainable source of water for this zone is ground water which meets almost 100% of supply.

Due to the intermixing of urban and rural area into Municipal Corporation, it created imbalance of water supply status as the criteria for urban water supply for Dehradun was 200 LPCD whereas in the adjoining rural areas, the criteria was only 40 LPCD and 70 LPCD depending upon the status of the water supply either through public stand posts or through private house connections.

3.2 Sewerage and Sanitation

Sewerage system was introduced in Dehradun city in 1921, which mainly consisted of surface drains, water flush latrine and short length intercepting sewers. Since, then it has been extended to various parts of the town. There are no sewerage and sanitation facilities in the zone. This zone covered mainly with septic tanks and soak pit systems. The collected sewage is used for sewage farming or discharged directly to Rispana or Bindal Rivers.

Due to development in economic and social status of inhabitants and rapid increase in population of the town in last five years, the public demand for health sanitary condition has been gathering mass attention for the last few years. The construction of new sewerage systems and STP are therefore an urgent need of today. The treatment of sewerage is essential to check the decay in the environment as well as to provide hygienic conditions for the

population. Besides the sewerage from households, the waste from industries also needs attention. The sewerage is estimated at the rate of 80% of the water supply in any area.

3.3 Drainage

Figure 4 : Map showing the drains location in Zone-8

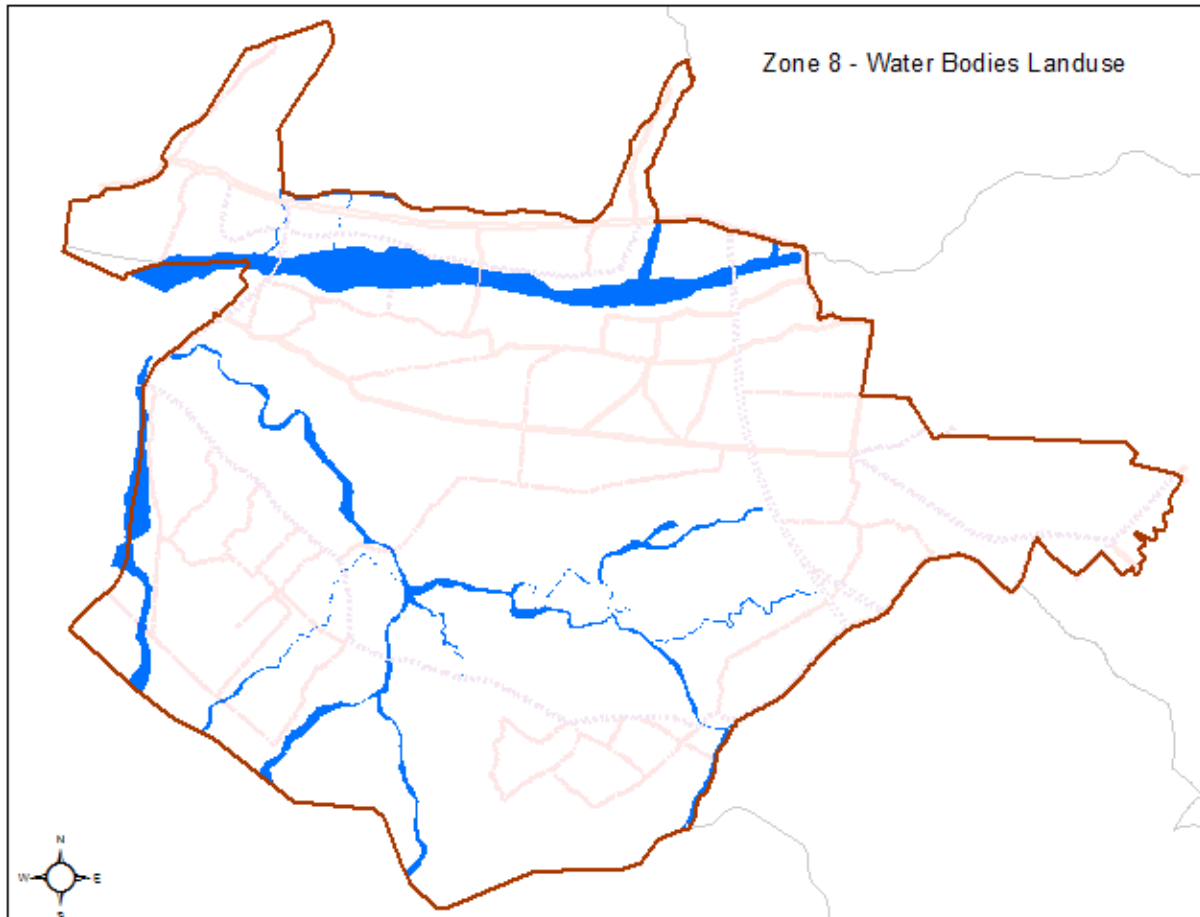

Major portion of the city is having open drainage, where the sides of the roads and planned drainage facilities in some parts of the city. There is no drainage facility in the surrounding villages of the Dehradun city which comes under the planning area.

Although the natural topography of the city helps in gravity drainage, there are pockets of water logging; besides, natural drainage courses require rehabilitation, as they are choked with disposed solid waste and encroached upon, particularly by the urban poor.

Due to hilly terrain, Dehradun City has a natural drainage pattern with sufficient gradients to drain off storm water easily in to the two main natural drainage channels passing north to south i.e. Bindal River and Rispana River.

Zone-8 has surrounded by these two rivers. This zone drainage is fully depends on these rivers only. Due to high density in this zone, roads become very narrow, disturbing the water flow. Some of the areas, sewage lines merging the drainage resulted the pollution of rivers.

3.4 Solid Waste Management

Municipal solid waste (MSW), also called urban solid waste, is a waste type that includes predominantly household waste (domestic waste) with sometimes, addition of commercial wastes collected by a municipality within a given area. Recent study shows that composition of waste by Dehradun.

Existing solid waste collection system mainly comprises of (i) collection from the doorstep by means of hand-carts/cycle-rickshaw and (ii) collection through community bins/containers. Municipal Corporation sweepers and sanitary workers engaged by the Mohalla Swachhata Samities sweep solid wastes from the streets. They accumulate the collected waste into small heaps and subsequently loaded manually or mechanically on to the solid waste transportation vehicles for onward transportation to the disposal site.

The existing solid waste disposal site is located at Dateda Lakhond on Sahashradhara Road and at a distance of about 7 km from the town. The site (area approx. 4 ha) is being used for last 3 years. DNN has identified 15 acres of land at Selaqui, located at a distance of about 22 km from the city for future solid waste disposal.

3.5 Social Infrastructure:

Development of Social Infrastructure facilities play an important role in the community development and are expected to provide a cohesive living condition for the population in Zone area. Social Infrastructure facilities are essential to satisfy the immediate requirement of inhabitants and provide community needs such as education, health facilities etc. considering the development of the town. Social Infrastructure facilities include Education, Public Health, Recreational, Market and Other facilities.

Social Infrastructure facilities support many welfare activities especially for the urban poor and economically weaker sections. Therefore strengthening this function so as to provide satisfactory level of services becomes top priority for the municipal authority.

4. TRAFFIC AND TRANSPORTATION

Dehradun is state capital and hub of many national level institutions and center for trade and commerce of surrounding region. Being the gateway to the Himalayan region of the State, Dehradun attracts large number of tourists on their onward journeys to different hill destinations as well city level tourist spots. Thus, a large volume of traffic is generated/ attracted from/to the city. Dehradun is well connected by rail, road and air.

4.1 Road Network

Dehradun city has basically radial pattern originating from city core (i.e. Clock tower). Rajpur road, Haridwar road, Saharanpur road and Chakrata road are forming the major travel corridors which originate from the city core. NH-72 passes through the city connecting Rishikesh and Haridwar in the east to Himachal Pradesh in the western side. NH-72A connects the city with Saharanpur in the S-W and Roorkee in the south. Other important roads in the city are Kaulagarh road, Raipur road, and Sahastradhara road, Kanwli Road, New Cantonment Road, Subhash Road and East Canal Road.

Figure 5 : Map showing the Transportation network in Zone-8

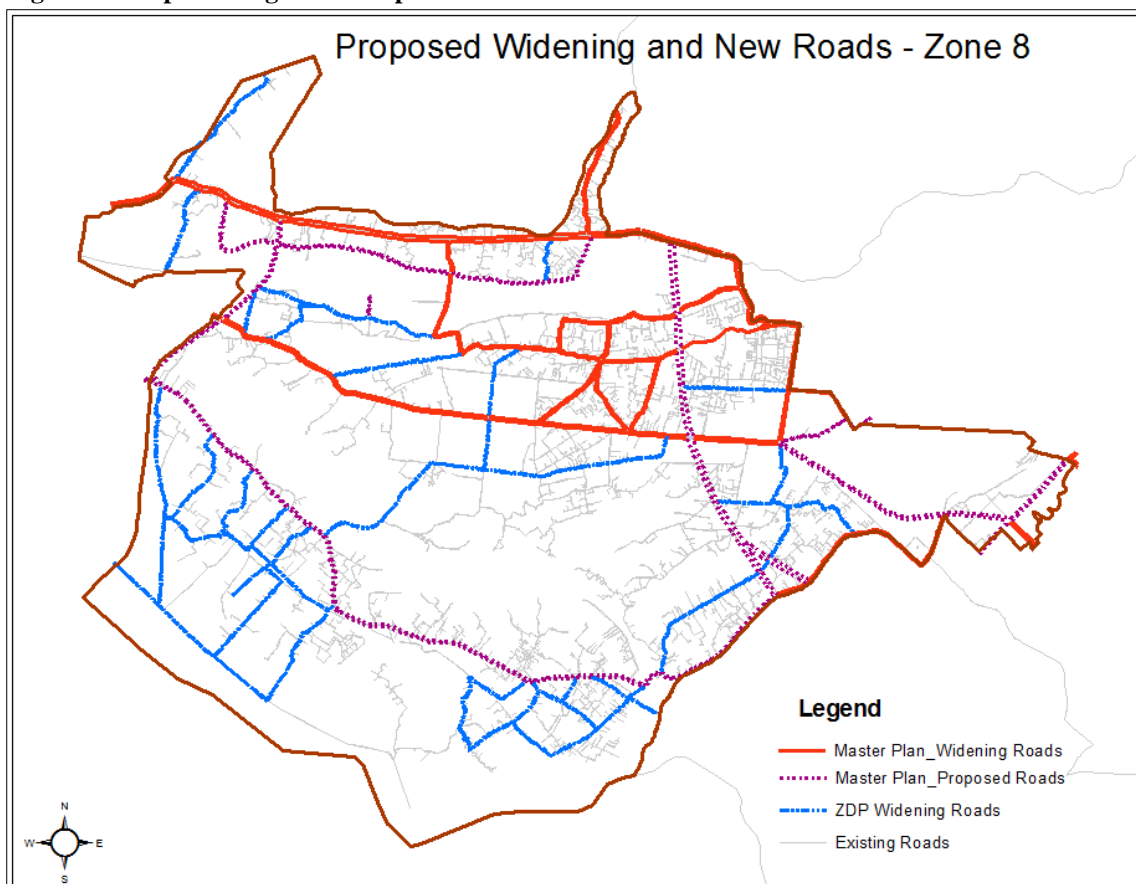

The traffic carrying capacities are low due to limited widths, intense land use and encroachments.

Table 11: Existing roads by category wise

| Category | Length in km |
|----------------------|--------------|
| National Highway | 15.5 |
| Major district roads | 1.9 |
| Residential streets | 85.5 |
| Lanes | 227.8 |
| Total | 330.7 |

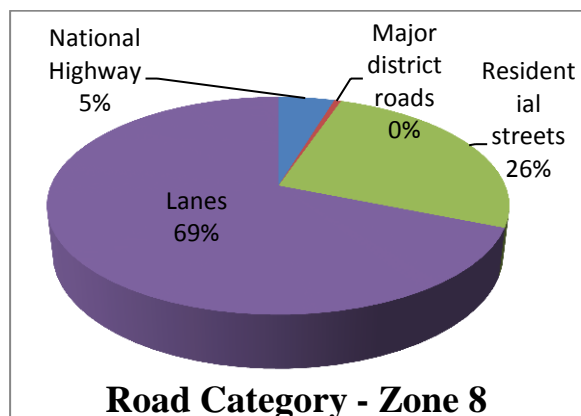

Source: Existing Master Plan and ZDP- 2015

Total roads by category wise in Zone-8 are divided into National Highway, Major district roads, Residential streets and Lanes. 69% portion of the roads is small lanes, 26% of the roads are residential streets, 0% covers major district roads and 5% is under National Highway.

Table 12: Existing roads by surface wise

| Category | Length in km |
|-----------------|--------------|
| Bitumen/Tar | 100.9 |
| Cement Concrete | 149.3 |
| Mud | 80.5 |
| WBM | 0.0 |
| Total | 330.7 |

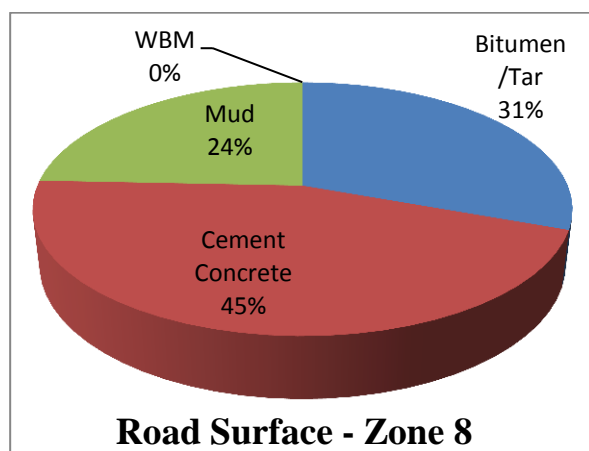

Source: Existing Land use map-2015

Zone-8 roads are almost covered with bituminous topped (BT). At present the total length of roads in Zone-8 is about 334.8 km of which 31% of roads are bituminous topped (BT), 45% of roads are cement concrete roads, 24% of roads are mud roads and 0% are WBM roads.

4.2 Public Transport System:

Uttarakhand Transport Corporation has a fleet of 430 buses in Dehradun for intra-city and inter-city travels. UTC buses mainly serve long distance as well as medium distance inter-city trips from ISBT and few from near Railway Station. Private Buses also make long and

medium distance intercity trips from different parts of the city. Presently they operate from Parade Ground, near Clock Tower. Long distance private buses do not have any authorized off- Street parking or terminals. So they are seen to occupy the carriageway of roads causing problems to traffic movements.

In addition to this, more than 300 tourist buses also come to the city daily during the peak tourist season. About 300 City Buses operate all around the city on 15 routes.

Mini buses and Tempos / Vikrams are permitted on fixed routes and fixed fare basis (fixed by RTO) for intra- city trips within the city, while auto rickshaws are permitted within 25 Km of radius in the city without any fixed rate. Mini buses and tempos do not have proper terminal facilities or amenities for passengers.

4.2.1 Bus Terminals

Uttarakhand Transport Corporation (UTC) has bus terminal and Inter State Bus Terminal (ISBT) located on Saharanpur-Haridwar Road junction and another one at near the Railway Station. Apart from UTC terminals, a private bus terminal for medium and long distance buses is also operating from Parade Grounds. There are about 800-850 bus schedules that originate daily from these terminals. These terminals are inadequate to handle the bus traffic and over the years, the terminals had witnessed growth in buses as well as passenger traffic resulting in congestion and inefficient operation. In addition, about 300 tourist buses also come to the City daily during the peak tourist season.

4.2.2 Goods Terminals:

Dehradun City is an important center of trade and a transshipment node for goods exported to the hill areas of the State. The trade in the City has followed two main channels; one between the valley and the plains and, the other between valley and hills. Lime is the main export of the Dehradun District. Being a major transportation head, the exchange of agricultural and industrial products in the region is controlled by the City.

The major wholesale and retail markets are located in the center of the city. The major commercial activities take place along Saharanpur Road, Chakrata Road, Haridwar Road and Rajpur Road. The commercial activities have developed in a ribbon form along the roads resulting in various traffic and transportation problems. Ashlay Hall, Gandhi Road and Pipal Mandi are among other important commercial areas.

As Dehradun has commercial and industrial importance though the city lacks any planned transport terminal due to which trucks are parked along the roads. Therefore, the loading and unloading activities and transportation of goods in trucks and handcarts often create traffic jams. A Transport Nagar has been planned along Saharanpur Road near the New Bypass Road Junction with provision for truck terminal.

4.2.3 Rail Network:

Dehradun is the last station for Northern railways in this region. Planning area covers around 20 Km of broad gauge lines which connect Dehradun city to Haridwar, Udham Singh Nagar, Ram Nagar, Haldwani etc. cities of the state. According to MDDA survey, per day around 15000 passengers travel through the train and around 1/3rd of the goods transportation are done through goods trains from Dehradun city.

4.2.4 Air Network

The only airport of the state capital is located 26 Km from the City at Jolly Grant. This airport connects the city to all metropolitan cities i.e. Bangalore, New Delhi, Mumbai and Chennai and also to other major cities like Jammu, Ranchi, Coimbatore, Ahmedabad etc. in India through air services.

5. LAND USE

Existing land use map has prepared based on satellite image and ground survey. Digitized all buildings, roads, railway lines, water bodies, culverts, bridges, high/low tension lines drainage lines, layouts, parks, playgrounds, wetlands, etc. on geo-referenced satellite image and same updated with ground survey details such as usage of building, landmarks, heritage buildings, road widths, road material, condition of buildings, vacant lands.

5.1 Land Use Structure

The term Land use means the function of a given area of land. Categories of land use include residential, commercial, industrial, public and semi-public, recreational, transport and communication, forest, agricultural use and water bodies. Land use coverage depends upon the population density, functional domination of the settlement, special development thrust, location of the settlement in a regional setting and workforce composition.

5.2 Land use pattern- Master Plan 2025 and Zone-8

The quality of urban life and functional efficiency of a city is dependent on proper disposition of activities, inter-relationship it establishes between the work centers, living areas, community facilities and recreational areas. In order to conduct a systematic analysis of the problems regarding disposition of various activities expressed as land use, analysis has been done for various zones.

Table 13: Existing Land use as per 2025 Master Plan and Zone-8

| S.no | Land Use | MASTER PLAN | | | | | | ZDP | |
|--------------|----------------------------------|----------------|------------|----------------|------------|----------------|------------|----------------|------------|
| | | Urban area | | Rural area | | Total | | Area in Ha. | % |
| | | Area (Ha) | % | Area (Ha) | % | Area (Ha) | % | | |
| 1 | Residential | 2989.3 | 30.8 | 1082.5 | 4.11 | 4071.8 | 11.3 | 796.72 | 14.87 |
| 2 | Commercial | 298.52 | 3.08 | 42.91 | 0.16 | 341.43 | 0.95 | 20.8 | 0.39 |
| 3 | Industrial | 40.5 | 0.42 | 142.94 | 0.54 | 183.44 | 0.51 | 0 | 0 |
| 4 | Public & Semi public | 723.73 | 7.46 | 124.59 | 0.47 | 848.32 | 2.36 | 167.87 | 3.13 |
| 5 | Recreation | 448.12 | 4.62 | 1236 | 4.69 | 1684.12 | 4.67 | 2.78 | 0.05 |
| 6 | Traffic and Transport | 425.18 | 4.38 | 396.78 | 1.51 | 821.96 | 2.28 | 144 | 2.69 |
| 7 | Agriculture | 571.76 | 5.9 | 9722.89 | 36.9 | 10294.7 | 28.6 | 2804.09 | 52.34 |
| 8 | Special Area (Forests and Hills) | 781.76 | 8.06 | 12774.3 | 48.5 | 13556 | 37.6 | 1091.66 | 20.38 |
| 9 | Undefined land uses | 3058.82 | 31.5 | 0 | 0 | 3058.82 | 8.49 | 23.92 | 0.45 |
| 10 | Water Bodies & Courses | 360.58 | 3.72 | 818.67 | 3.11 | 1179.25 | 3.27 | 305.85 | 5.71 |
| TOTAL | | 9698.27 | 100 | 26341.5 | 100 | 36039.8 | 100 | 5357.69 | 100 |

Source: Master Plan 2025 and ZDP

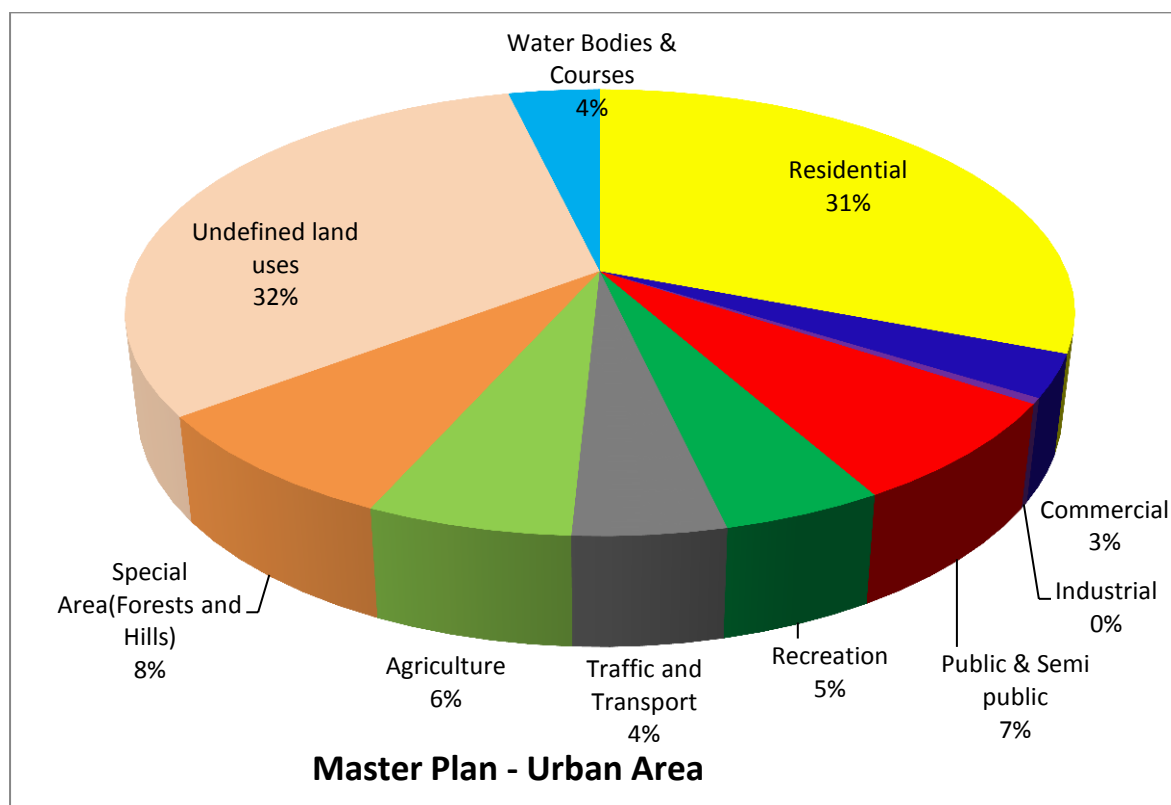
Master Plan -Urban Area

Master Plan- Rural area

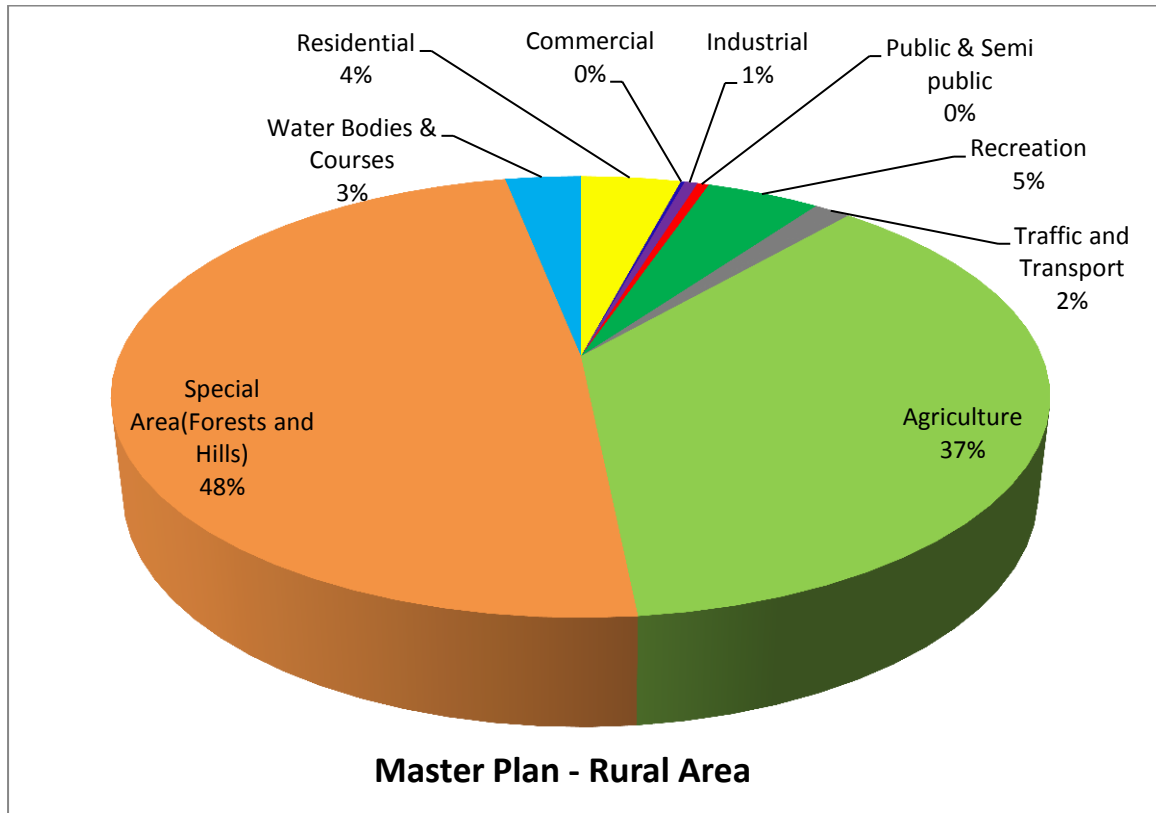

Total Master Plan Area

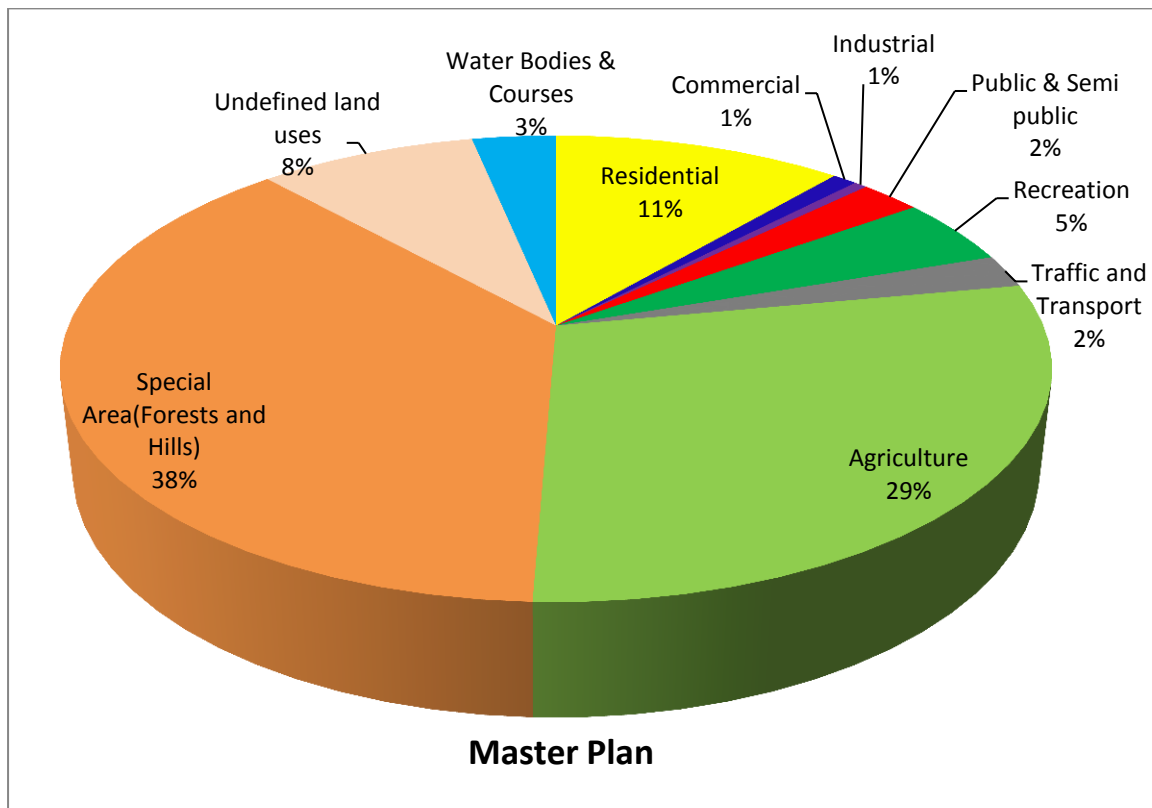

Zone-8 Existing Land Use

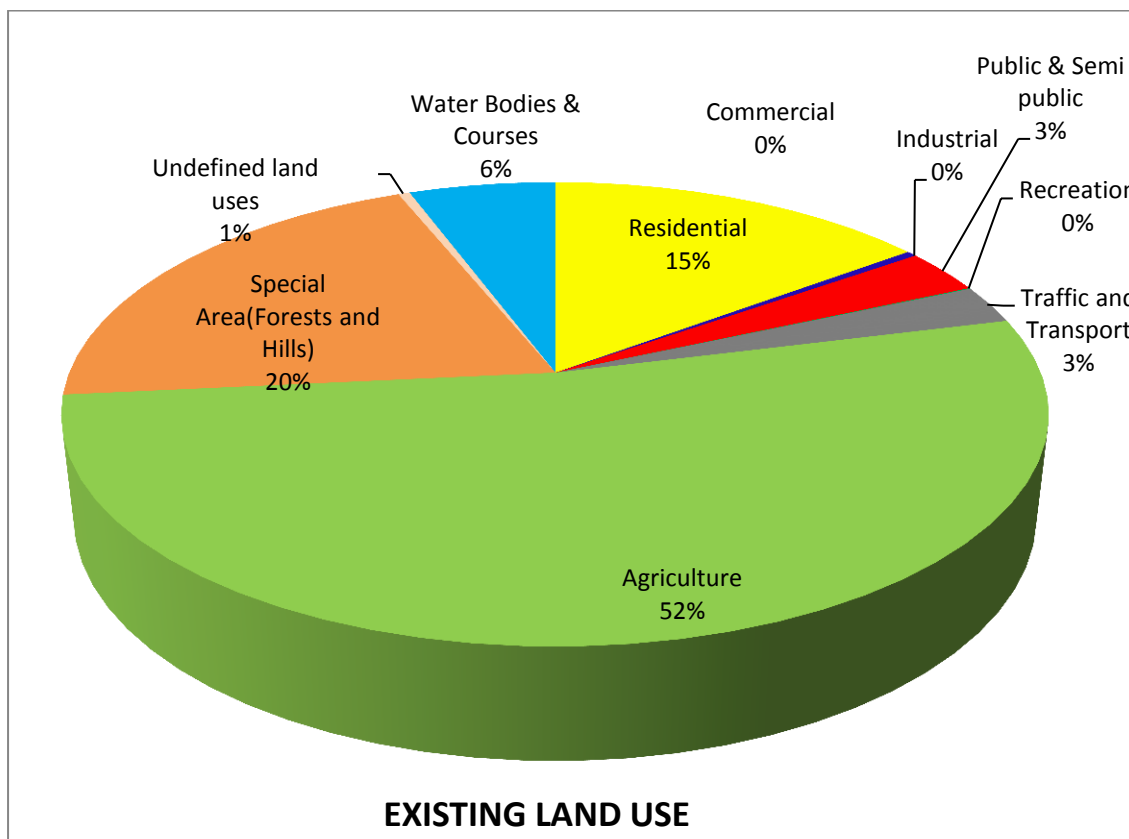

The above pie-charts shows the land use distribution for whole MDDA Master Plan Region and in specifically with Rural and urban land uses. Land use segregation of rural and urban area is considered separately for comparing and analyzing each zone on the basis of major portion coming under urban or rural areas.

According to different characteristics of rural and urban areas much area difference in different types of land use can be seen. In urban areas major part of land is occupied by Residential with 31% and undefined land uses with 31.54% of urban area whereas in rural areas major use of land comes under Hills and forest with 48 % and Agriculture land use with 37% of rural area.

Combination of both the areas gives a different overall picture of the Master Plan region so the analysis is being done considering the local characteristics of a particular zone.

5.3 Zone-8 Existing Land use

The land use categories in the zonal development plans are adopted from the approved Master Plan for Dehradun, and they include broadly residential, commercial, industrial, public and semipublic places, parks and play grounds, traffic & transportation areas, hills and forests, water bodies, open spaces, agriculture and others. In this zone major part of the area

is under residential use where as in other zones Commercial and Public and semi-public use is predominant.

Figure 6 : Map showing the Existing Land Use

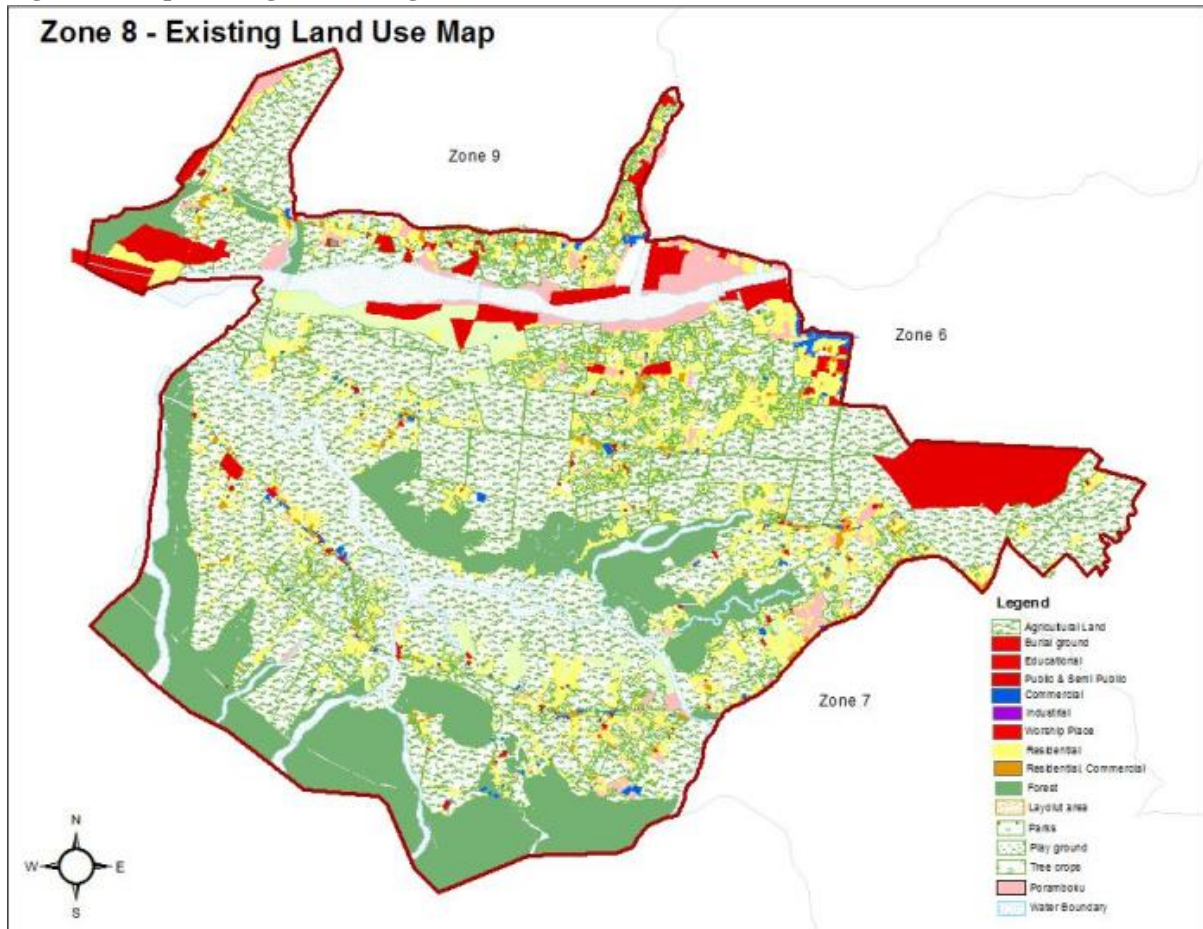

The quality of urban life and functional efficiency of a city is dependent on proper disposition of activities, inter-relationship it establishes between the work centers, living areas, community facilities and recreational areas. In order to conduct a systematic analysis of the problems regarding disposition of various activities expressed as land use, analysis has been done for various zones.

5.3.1 Distribution of Existing Land use scenario 2015

The predominant use across the zone is residential. For a comfortable living environment, a time tested use composition as evolved in the UDPFI guidelines is desirable. For otherwise, though the impact by way of psychological stress and strains may be invisible, overtime, it will affect physical and mental health of a human being and more so of those occupied in economic activities like commercial, services, industrial, institutional and the like. For stress relief and relaxation, recreational options and, parks and playgrounds do play the crucial role.

As discussed previous, this zone is the rather more intensively developed high density area forming the core of the city where from the city grew over decades.

In order to arrive at a rationale for future spatial structure and Land use pattern, it is necessary to study the existing Land use to identifying the existing spatial structure. The existing developed area is substantially low in comparison to the planning area.

The land use planning for Zone-8 is based on the optimum land required for development to support economic and population growth. Sustainable land use principles are adopted and the objectives of the Master Plan are translated onto the land use plan that will chart the future growth for this zone. Overall, the main existing land use of this zone will be Agriculture with 52.34% of the total land and Forest and Hills of 20.38% and residential use is another major use with 14.87% of the total land in this zone.

Residential: As mentioned in the above table that about 14.87% of total area is under Residential area by which we can determine that area in zone 8 is not developed for residential area. Residential Land use occupies 796.72 Hectares of area, which covers villages. Major portion of the open spaces category are vacant plots and will be developed as residential purpose only.

Commercial: Commercial use another minor land use in zone-8, occupies 20.8 Hectares constitutes 0.40% of zone area.

Industries: There are no major industries existences in this zone. Industrial Land use occupies 0 Ha which constitutes 0% of zone area with only small scale industries are located in this zone.

Public and semi-public: One of the important categories of land uses in this zone is Public & semi Public and it excludes the education category. Public & Semi-public Land use occupies 167.87 Hectares, which constitutes 3.13% of zone area. Historical places are one the major land use which includes religious places like Temple, Ashram, Dharmashala and Dharbar. Major educational centers such as Institutes and colleges at regional importance are located in this zone.

Traffic and Transportation: Transportation Land use occupies 144 Ha which constitutes 2.69% of zone area which is indicated in 3 subcategories.

1. Bus terminals/Parking Places
2. Existing Roads
3. Rail line/Railway Premises

Transport (Roads) is one of the important components, which comes under major land use category. Roads are occupying major share in transportation & communication land use followed by railway line/railway premises and Bus terminals/parking.

Recreation: In this category separate land use details calculated for open spaces and parks and playgrounds. Open spaces (vacant plots) between buildings are merged into open spaces category. Vacant plots in planned residential zones also considered in open spaces. Recreation Land use occupies 2.78 Hectares which constitutes 0.05% of zone area.

Special Area (Forests and Hills): This area land use occupies 1091.66 Hectares which constitutes 20.38%.

Water Bodies: Asan River is the main water feature flowing in this zone. The amount of land use under this category occupies 305.85 Ha which constitutes 5.71% of the land in this zone.

Undefined land uses: River side vacant lands cover 23.92 Ha which is 0.50% and

Agriculture: Agriculture which is predominant in this zone occupies 2804.09 Hectares. Agriculture use alone covers 52.34% of total zone area.

5.4 Proposed Land use-Master Plan (2025) Vs ZDP-8

In the Master Plan 2025, the area under residential use zone has been enhanced to cover about 11% to 25%, taking into consideration the developmental potential in the future based on the trend in the past and present. In doing so, the uses in developed as 'mixed' with more than one use built over or expanded over basically original residential uses have been stream lined to the commercial units inserted in the residential units. The Master Plan recommended 1.7% of the zone area under commercial use, 6.1% of the zone area under Public and semi-public use, 2.8% under Transportation and 1.3% for Recreation.

In this proposed land use structure Public and semi-public use having major weightage. Being a capital city and hub for national level institutions, this land use plays key role in future development.

Table 14 : Proposed Land use as per Master Plan 2025 & ZDP Zone-8

| Sl.no | Land use component | MASTER PLAN | | PLU | |
|--------------|-----------------------|-----------------|------------|---------------|------------|
| | | Area (Ha) | Percentage | Area (Ha) | Percentage |
| 1 | Residential | 8887.07 | 24.68 | 550.22 | 10.27 |
| 2 | Commercial | 638.93 | 1.77 | 10.28 | 0.19 |
| 3 | Industrial | 310.47 | 0.86 | 49.02 | 0.91 |
| 4 | Public & Semi public | 2229.19 | 6.19 | 274.91 | 5.13 |
| 5 | Recreation | 470.58 | 1.31 | 102.04 | 1.9 |
| 6 | Traffic and Transport | 1027.53 | 2.85 | 203.96 | 3.81 |
| 7 | Agriculture | 9589.42 | 26.64 | 3133.9 | 58.49 |
| 8 | Special Area | 12849.05 | 35.69 | 1033.37 | 19.29 |
| TOTAL | | 36002.24 | 100 | 5357.7 | 100 |

Master Plan 2025

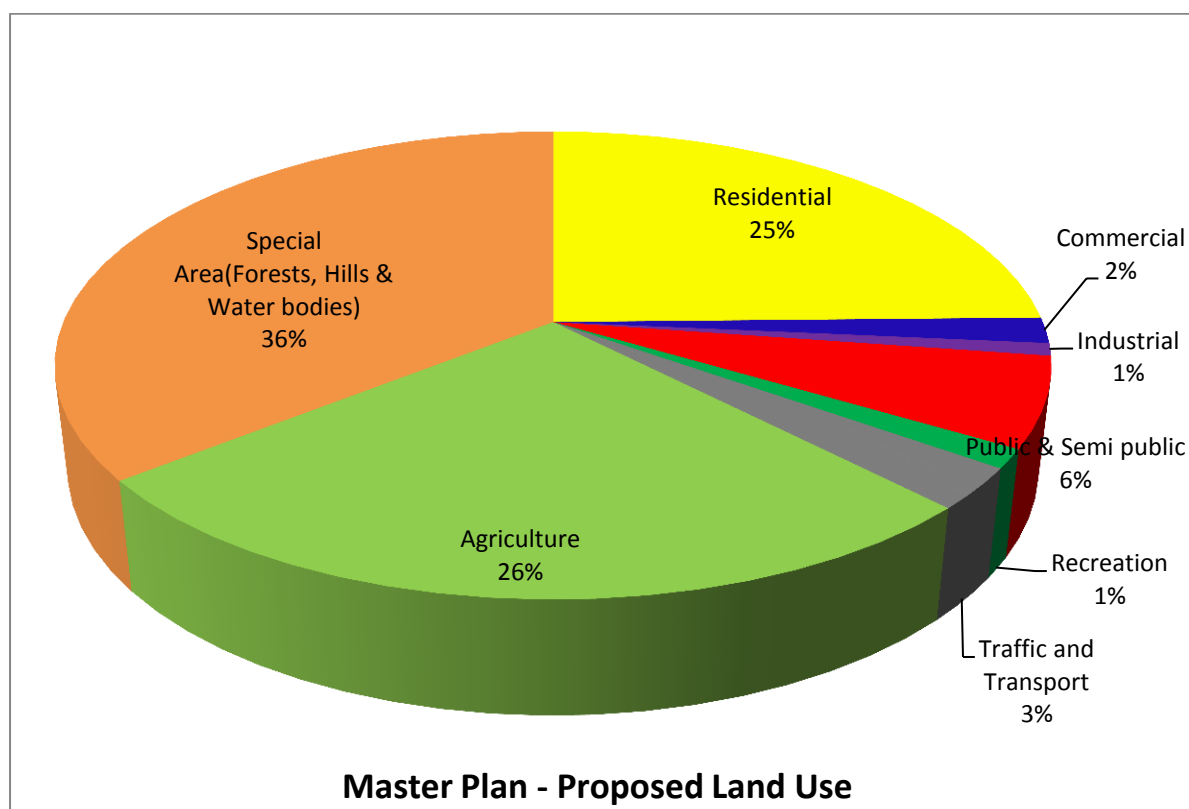

ZDP - Proposed

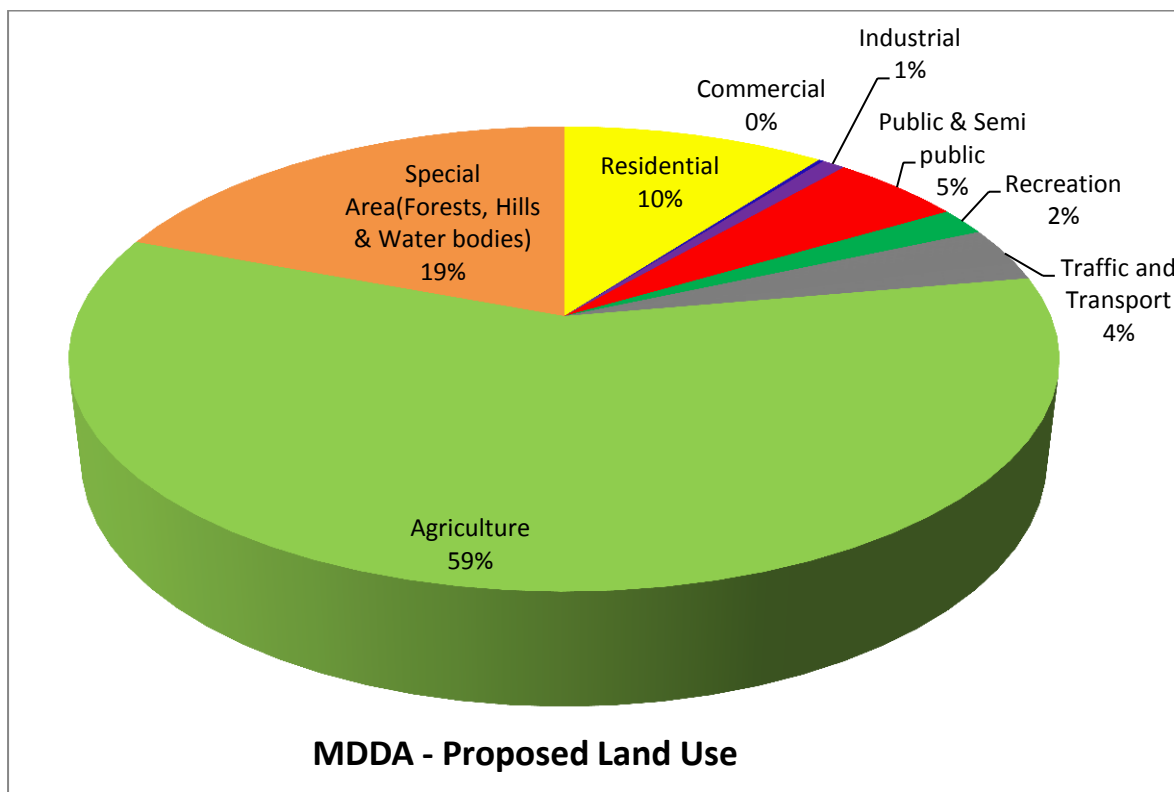

5.5 Proposed land use as per Master Plan 2025 Vs ZDP-8

A) Residential Use:

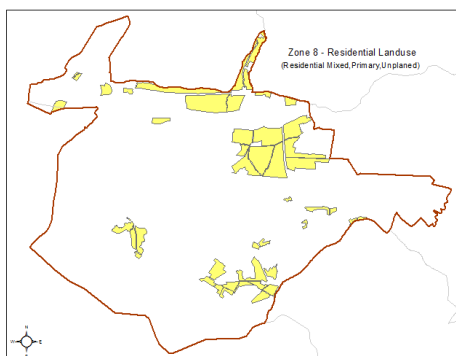

In the Master Plan-2025 about 8887 Ha (24.68%) has been proposed for residential use, where as in ZDP-8 of the complete Zone area of 5357.7 Ha, Residential area comprises of 550.22 Ha (10.27%).

B) Commercial use:

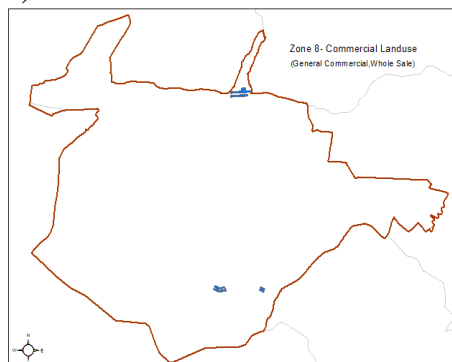

In the Master Plan-2025 about 638.93 Ha (1.77%) has been proposed for Commercial use, where as in ZDP-8 of the complete Zone area of 5357.7 Ha, Commercial area comprises of 10.28 Ha (0.19%).

C) Industrial Use:

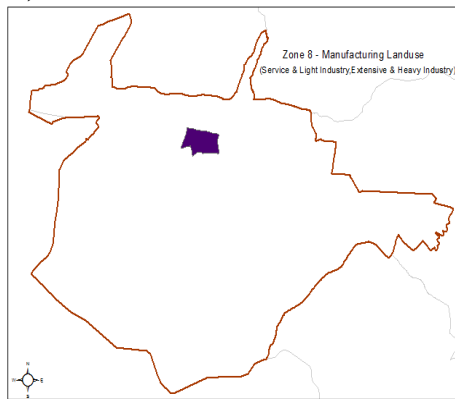

In the Master Plan-2025 about 310.47 Ha (0.86%) has been proposed for Industrial use, where as in ZDP-8 of the complete Zone area of 5357 Ha, Industrial area comprises of 49.02 Ha (0.91%).

D) Public & Semi Public use:

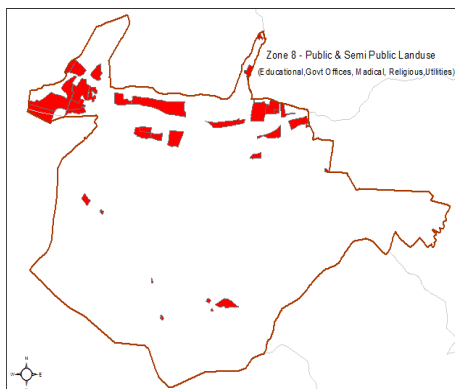

In the Master Plan-2025 about 2229.19 Ha (6.19%) has been proposed for Public and Semi Public use, where as in ZDP-8 of the complete Zone area of 5357.7 Ha, Public and semi Public area comprises of 274.91 Ha (5.13%).

E) Recreation Use:

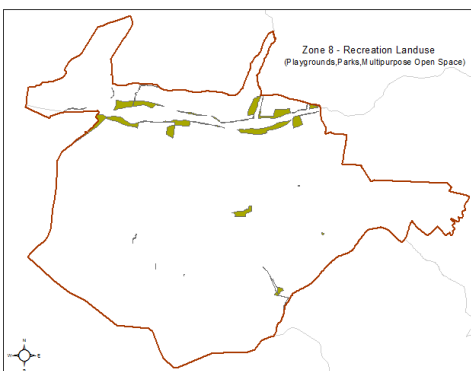

In the Master Plan-2025 about 470.58 Ha (1.31%) has been proposed for this use, where as in ZDP-8 of the complete Zone area of 5357.7 Ha, Recreation area comprises of 102.04 Ha (1.9%).

F) Traffic and Transportation:

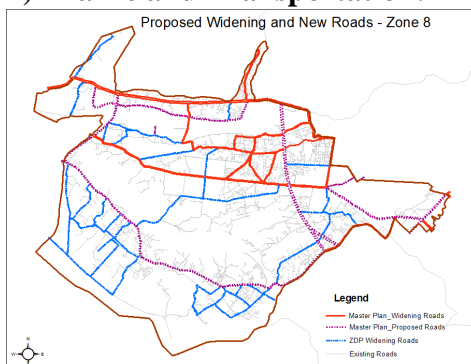

In the Master Plan-2025 about 1027.53 Ha (2.85%) has been proposed for this use, where as in ZDP-8 of the complete Zone area of 5357.7 Ha, Traffic and Transportation area comprises of 203.96 Ha (3.81%).

G) Agriculture Use:

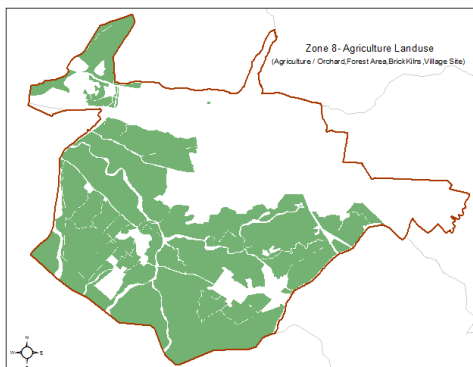

In the Master Plan-2025 about 9589.42 Ha (26.64%) has been proposed for this use, where as in ZDP-8 of the complete Zone area of 5357.7 Ha, Agricultural area comprises of 3133.9 Ha (58.49%).

H) Special Use:

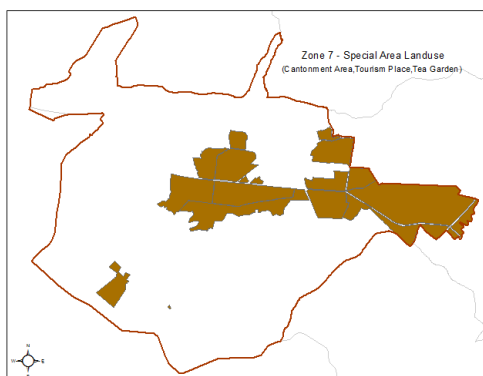

In the Master Plan-2025 about 12849.05 Ha (35.69%) has been proposed for this use, where as in ZDP-4 of the complete Zone area of 5357.7 Ha, Special area comprises of 1033.37 Ha (19.29%).

Features of proposed Master Plan:

With a view to translate all the planning policies into development strategies, the Zonal Development Plan focuses on the following salient features.

- (i) A land use plan showing the Zonal Plan level uses.
- (ii) The plan indicates subdivision of entire urban area under into sectors / sub zones for the purpose of development. Each sector / sub zone contains multiple land use categories.
- (iii) The zone plan would be further subdivided into various residential pockets containing neighborhood level recreational and community facilities.
- (iv) As per Master Plan-2025, the identification of mixed uses area shall be done by the local body as per Mixed Use Regulations. The mixed use would be permissible on streets/stretches already notified by the competent authority. The mixed use areas will be shown in the local area plans.

5.6 Proposed Land uses under ZDP (Zone 8)

While detailing out the Master Plan area pertaining to Zone-1, the land use is explained with the help of categories used under zone development plans as per UDPFI Guidelines.

Table 15 : Proposed Land use classification as per ZDP

| Category | Sub-categories | PLU_ZDP | |
|--------------------------------|--|----------------|----------------|
| | | ZONE-8 | |
| | | Area (ha) | % on Sub Total |
| Residential | Primary Residential zone | 522.98 | 95.05 |
| | Mixed Residential zone | 27.24 | 4.95 |
| Sub Total | | 550.22 | 100 |
| Commercial | General Commercial | 10.28 | 100 |
| Sub Total | | 10.28 | 100 |
| Industrial | Service & light Industry | 49.02 | 100 |
| Sub Total | | 49.02 | 100 |
| Public & Semi-public | Public & Semi-public | 274.91 | 100 |
| Sub Total | | 274.91 | 100 |
| Recreation | Parks & Gardens (Public Open Space) | 95.69 | 93.78 |
| | Multipurpose Open space (Maidan), Recreation | 6.35 | 6.22 |
| Sub Total | | 102.04 | 100 |
| Transportation & Communication | Roads | 203.96 | 100 |
| Sub Total | | 203.96 | 100 |
| Agriculture | Agriculture | 1854.45 | 59.17 |
| | Forest | 930.08 | 29.68 |
| | Village settlement | 49.8 | 1.59 |
| | Water Bodies | 299.57 | 9.56 |
| Sub Total | | 3133.9 | 100 |
| Special Area | Cantonment Areas | 70.04 | 6.78 |
| | Tea Garden | 962.93 | 93.18 |
| | Tourism Place | 0.39 | 0.04 |
| Sub Total | | 1033.37 | 100 |
| Grand Total | | 5357.7 | |

Source: ZDP Proposed Land use

Figure 7 : Map showing the Proposed Land Use

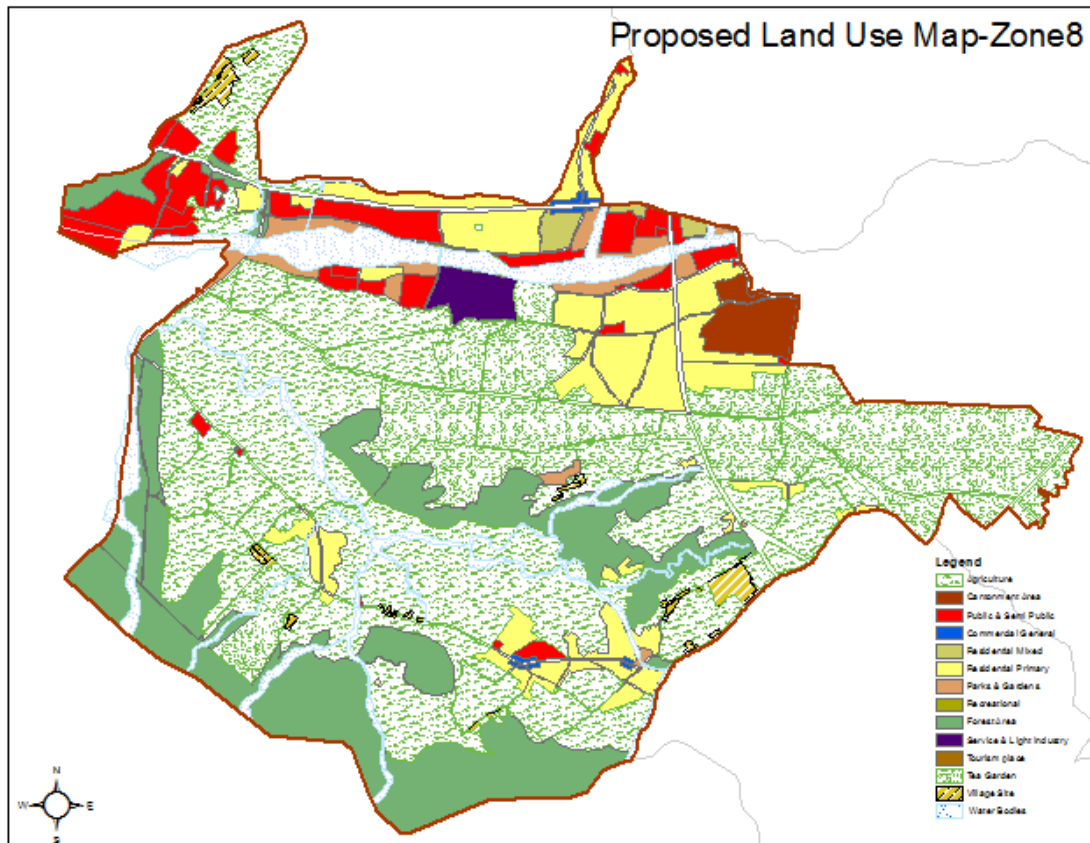

A) Residential Use:

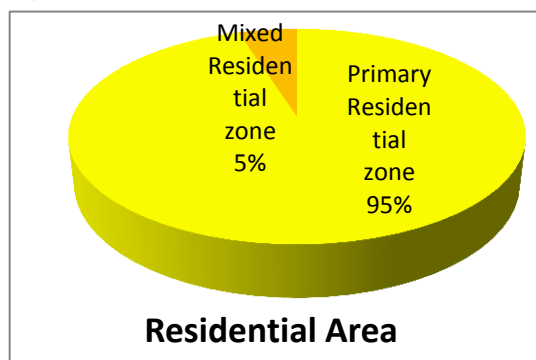

As per Zone-8 Proposed landuse, total 550.22 Ha area has been proposed for Residential use, in which Primary Residential area comprises of 522.98 Ha (95.05%), and Mixed Residential area comprises of 27.24 Ha (4.95%).

B) Commercial use:

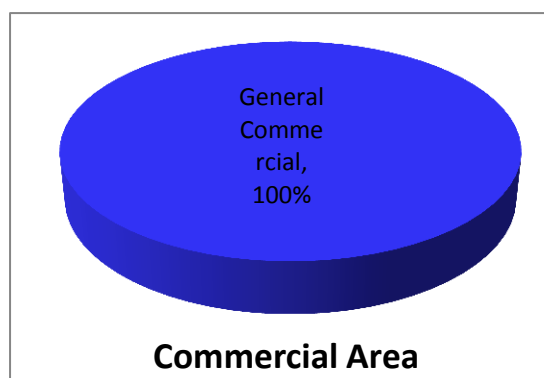

As per Zone-8 Proposed landuse, total 10.28 Ha area has been proposed for Commercial use, which is General commercial purpose.

C) Industrial use:

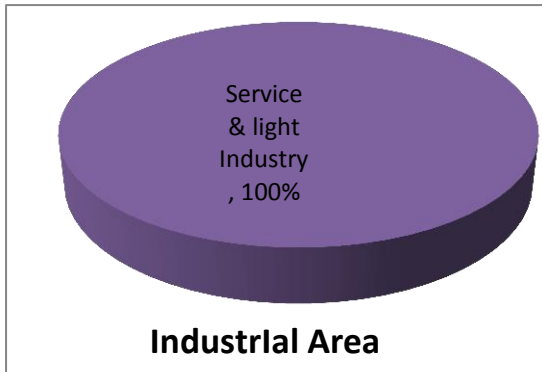

As per Zone-8 Proposed landuse, total 49.02 Ha area has been proposed for Industrial use.

D) Public & Semi Public use:

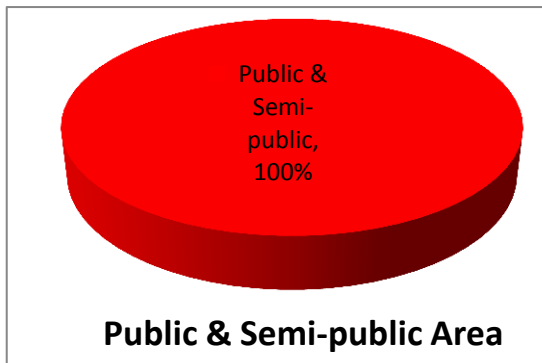

As per Zone-8 Proposed landuse, total 274.91 Ha area has been proposed for Public & Semi-public use.

E) Recreation Use:

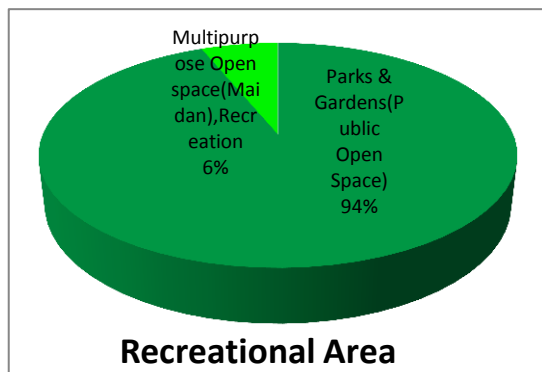

As per Zone-8 Proposed landuse, total 102.04 Ha area has been proposed for Recreation use, in which Parks & Gardens area comprises of 95.69 Ha (93.78%) and Multipurpose Open space, Recreation area comprises of 6.35 Ha (6.22%).

F) Traffic and Communication:

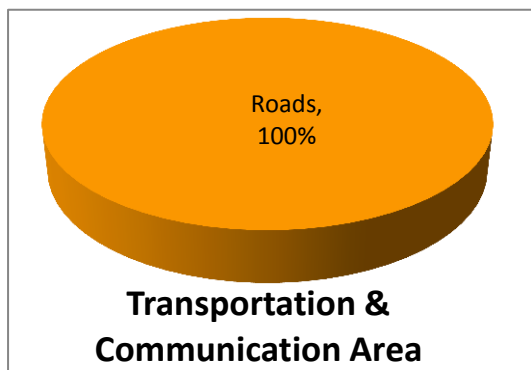

As per Zone-8 Proposed landuse, total 203.96 Ha area has been proposed for Traffic and Communication use.

G) Agriculture Use:

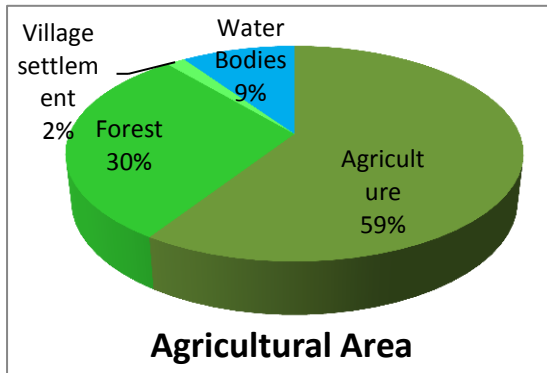

As per Zone-8 Proposed landuse, total 3133.9 Ha area has been proposed for Agriculture use, in which Agriculture area comprises of 1854.45 Ha (59.17%), Forest area comprises of 930.08 Ha (29.68%),village settlement comprises of 49.8 Ha(1.59%) and water body area comprises of 299.57 Ha (9.56%).

H) Special Area:

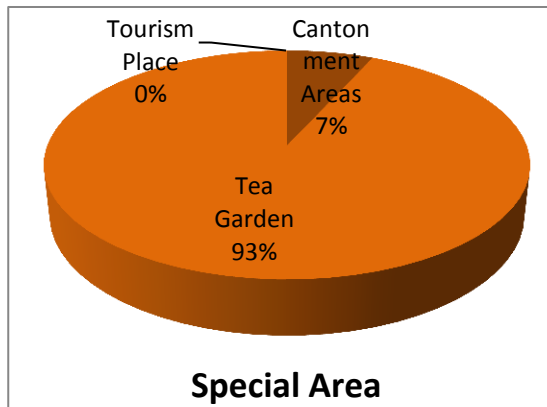

As per Zone-8 Proposed landuse, total 1033.37 Ha area has been proposed for Special landuse, in Cantonment Area comprises of 70.04 Ha (6.78%), Tea Garden area comprises of 962.93 Ha (93.18%) and Tourism area comprises of 0.39 Ha (0.004%).

Below table shows the proposals on widening roads and there are no new roads proposed in this zone.

Figure 8 : Map showing the road widening proposals

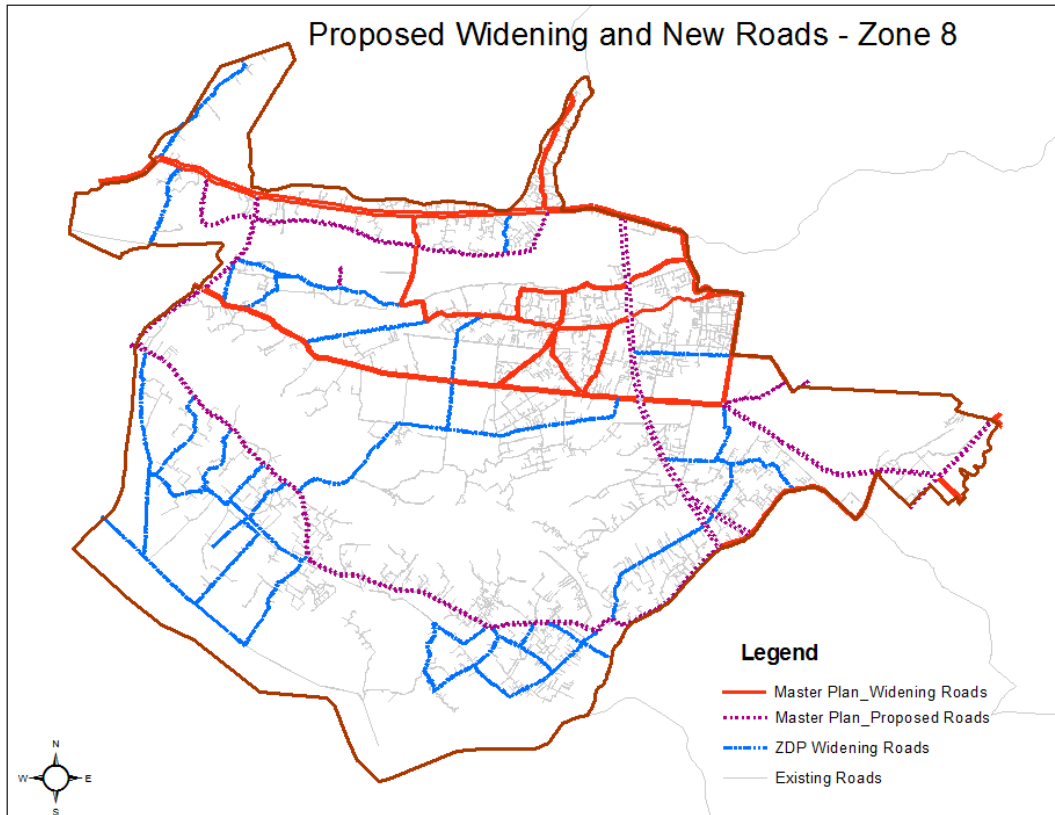
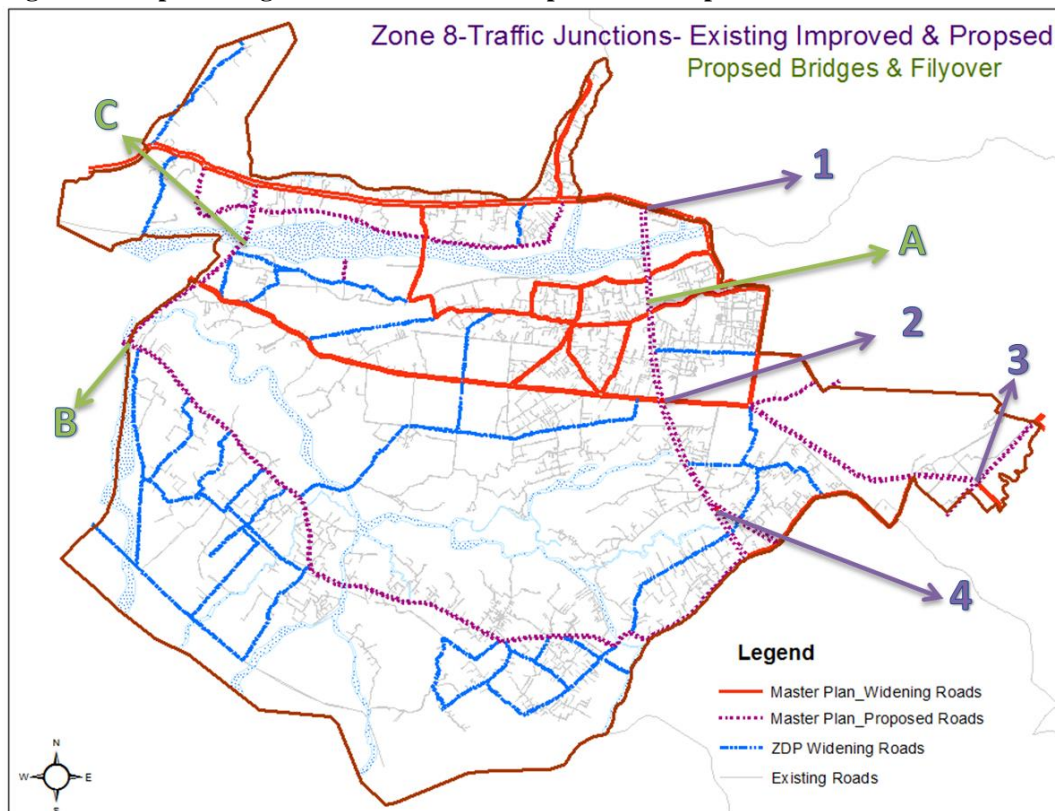
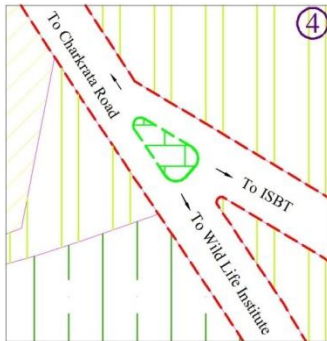
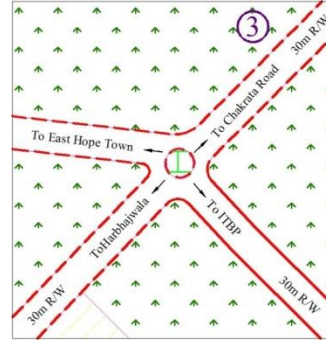
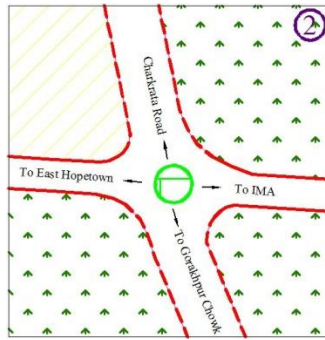

Figure 9 : Map showing the Traffic Junction Improved & Proposed



Detailed Traffic Junctions:



Detailed Bridges:

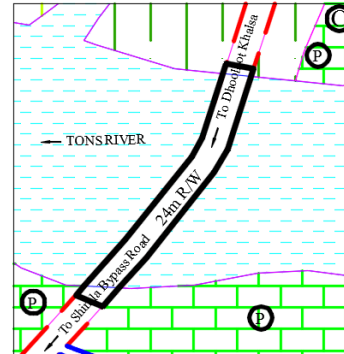
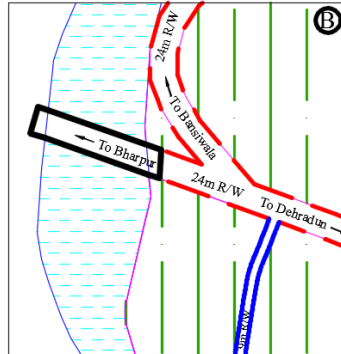
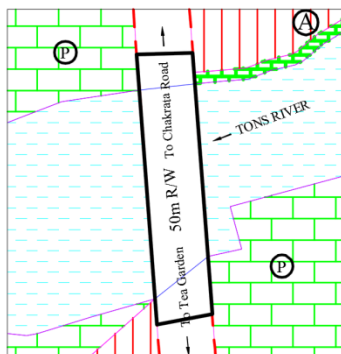

Table 16 : Zone-8 Road Widening Proposals

| Zone 8: Proposed Roads - Widening from Existing Road | | | | Units in Meter | |
|--|-------------------------------------|--|--------------------------------|----------------|-----------------|
| Sl.No | From | Along | To | Road Len | Prop RO W |
| 1 | Ambala Road, Chakrata Road | Central Soil & Water Conservation researching Training Institute | Geethanjali Fashion | 7643 | 50 |
| 2 | Thakurpur Road | Along Ambeewala | Ambeewala Road | 7082 | 30 |
| 3 | Thakur Bypass Road | Opposite Road On Vidhya Public School | Thakur Bypass Road | 3010 | 30 |
| 4 | East Hope Town | Near Tea Garden | Shimla Road, Telpur | 11270 | 24 |
| 5 | Mahendra Chawk Bus Stop | Durga Temple | Thakurpur | 1074 | 24 |
| 6 | Bhauwala Rajawala Road | Dehradun-Vikasanagar-Paonta Sahib Rd | Near Sudho Wala Village | 2394 | 24 |
| 7 | Thakur Bypass Road | Carman School | Laxmipur Road | 2191 | 18 |
| 8 | Thakurpur | Near Gas Godown And Park | Thakurpur | 564 | 18 |
| 9 | Shivapur | Near Sangam Public School | Ambeewala Road | 918 | 18 |
| 10 | Thakur Bypass Road | Along Gas Godown | 50 M Rd Ending Near Gas Godwon | 953 | 18 |
| 11 | Other internal ZDP Roads | | | 1144 | 12 |
| 12 | Other internal ZDP Roads | | | 42955 | 9 |
| Zone 8: New Proposed Roads | | | | | |
| Sl No | Road Name/ Details | | | Road Len (mts) | Prop RO W (mts) |
| | From | | To | | |
| 1 | Chakrata Road,Near Wood Land School | | Shimla Road | 4401 | 50 |
| 2 | Arcadia | | Shimla Road | 923 | 18 |
| 3 | Pithuwala Road | | Tea Garden | 3011 | 30 |

| | | | | |
|---|----------------------------|--|---------|----|
| 4 | Basanthivihar Road Phase-2 | Near Shimla Bypass Road | 1113 | 30 |
| 5 | Vinmas Acadamy | Tons River | 2642.83 | 24 |
| 6 | Chakrata Road, Bansiwala | Dehradun-Vikasanagar- Paonta Sahib Rd | 5418 | 18 |

Source: Proposed Land use map Zone-8

5.7 Deviations

It is observed that below are the deviations found while preparing the ZDP existing land use maps when compare with approved Master Plan-2025. Below table shows the deviations on land uses.

Table 17 : Table shows the land use deviations

| Differences - Master Plan & ZDP | | | |
|--|--|---|--|
| Sln0 | Master plan _2025 | ZDP 2015 | ZDP Proposal –and Recommended to MDDA |
| Z8-A1 | Public & semi Public | Increased the area of - Public & semi Public | Increased the area, as per ground reality |
| Z8-A2 | Public & semi Public | Decreased the area of - Public & semi Public(District Jail) | Decreased the area, as per ground reality |
| Z8-A3 | Public & semi Public and river | Modified the boundary to - P&SP, River Direction change , AWHO Colony | Modifications done, as per ground reality |
| MMP | | | |
| Sln0 | Master plan _2025 | ELU 2015 | ZDP 2015 |
| Z8-E1 | Public & semi Public (Entertainment & solid waste) | Residential | Residential |
| Z8-E2 | Agricultural | Residential, Agricultural | Public & semi Public |
| Landuse Deviations | | | |
| Sln0 | Master plan _2025 | ELU 2015 | ZDP 2015 |
| Z1-D1 | Tea Garden | Cantonment Area(Indian Military Academy) | Tea Garden |

6. ZONING REGULATIONS

6.1 Land Use Zoning Regulations

The Master plan consists of the land use plan as well as the regulation as contained in this chapter. At the draft notification stage, the procedural aspects and the minor components such as the size of drawings and the number of copies of plan to be submitted etc. are omitted. The main provisions of the regulation are explained in a way that can be easily understood by the common man.

It is basic essential to control the constructed building and related activities under proposed different land-use to execute as per the embedded objectives in the Master Plan for the future development of Dehradun. The provision of different land use zone in Dehradun Master Plan has been done keeping in view its unique spatial position, expectations and desires of the running and future population. Only described use will be established in the reserved zone for different land use under Land use zone regulation. Essentially green area and a healthy mix of land use has been proposed along with provision of relevant use of residential, commercial, official, industrial and tourism related use.

The number of proposals made under each section in the report has not been totally converted into space requirement as the land parcel requirement of all this proposals may not become discernable on the map. The land use zones and different uses on each zone are included in the guidelines for implementation. Many of the important proposals particularly relating to residential services have been cost estimated and investment programme has been worked out.

6.2 Suggestive Development Regulations

For the directed development in present city structure and future pattern total Master Plan area has been divided in eight main land zone where as for important use same zone has been subdivided and regional authorities has been formed keeping in view the permissible-main, relevant and restricted use. The permission for building construction in proposed land use in Master Plan on 24 meter or wider road will be allowed only after leaving aside 4.5 meter or forward set back, whichever is more .More over even on different routes where multi-level market patterns are there and the permission of mixed commercial and residential building's row are concerned, the provision of leaving aside 4.5 meter open area or least essential forward set back whichever is more will be mandatory. After ensuring this only compound wall of any building can be made.

6.3 Land use Zone Categories

1. Residential Zone
2. Commercial Zone (Retail and Wholesale)
3. Manufacturing Zone
4. Public and Semipublic Zone.
5. Entertainment Zone.
6. Transportation and Communication Zone (Roads, Railways, Airports and Bus Depots and Truck Terminals)
7. Agriculture Zone
8. Special area Zone (Tourist, Tea garden and Forests)
9. Others (Cantonment area and water Bodies).

Along with above described provision in different zoning regulation land uses have been classified in generally permitted use (with relevant use) and those uses which are allowed after the permission of the authority only. After the permission of authority different uses will be considered under zonal regulation on the basis of optimum use on minimum land after fulfilling the parameters means there won't be any provision for relaxation. Hence under zone regulation construction and development activities will be allowed according to the permissible described land use only.

Different described activities proposed under different land uses in the Master Plan has been classified in, "permissible", "permissible after acceptance of authority board", "restricted". Below said land use class and their described provisions have been prepared on the basis of UDPFI guidelines.

6.3.1 Residential

Residential area- (Primarily Residential Area, Mixed Residential Area, Unplanned/Unorganized Residential Area).

Permissible use

Residential building – Single housing is having max 12 m ht with slopping roof, as it has low density below 175-225 person/hect due to Forest Area in this Zone. Guest house, farm house, hostel, Aanganwadi (child care center), religious compound, ashram, charitable trust building, cultural building, inn, community center, toilet, park.

In residential building professional office will be in maximum 20 square meter floor area (such as doctor's clinic, architect, chartered accountant, technical services advisor or land

lord's own office etc.) Professional office in residential building will be in maximum 100 square meter or 25 percent of FAR whichever is less and should be on 12 meter wide road in plain area and on 7.5 meter wide road in mountainous area.

Retail shops (maximum in 50 square meter floor area), bakeries and confectionaries, medical clinic and dispensaries, Nursing home up to 20 beds or health center, yoga center, health clinic, pathology collection center.

Educational building (up to inter college), library, research center.

Inspection building , hotel, commercial institute, club, technical training center, exhibition, art gallery, should be on minimum on 18 meter wide road and in maximum 1500 square meter land area or permissible land coverage FAR in residential area whichever is less .

Weekly market, hawkers/vendors/thela market, nursery, police chowki, taxi stand, tricycle auto stand, bus stop, community services and utilities related building (except services and storage yards) fire brigades, water supply, electricity ,sewer management , telephone, ATM, post office etc. infrastructural facilities and corresponding building.

Impact fee will be 5 percent of the land use change fees of the plot area and imposed on Guest House, petrol-diesel filling station, commercial complex/multy-storeyed commercial building, Hotel with minimum plot area 1500 Sq.m.

Permissible after acceptance of authority /board

Reception house, restaurant, auditorium, night house, petrol-diesel filling station, motor vehicle repairing workshop/ garage, in house industries (as per annexure-1) LPG gas agency;

On 18 meter wide road ,land piece having 24 meter frontage and more than 1500 square meter hotel, mall, lodge, physiotherapy center, gymnasium / exercise work shop, yoga center, primary clinic, bank, cinema hall, up to the limit as per considered land coverage or FAR or permissible land coverage in residential area or FAR whichever is less.

The market of retail things ,printing press, repair shop of house hold instruments, local bodies, state and central govt. and public sector offices, bus stand, sewage treatment plant / drainage, water treatment plant, cemeteries. Corresponding utilization for residential use which is essential for the development of the area and is equivalent to any of the above use.

Restricted use

Harmful, Heavy, big and largely extended industries ware housing, godown of perishable items, inflammable items, harmful objects, godown pertaining to turnkey yard, bus trucks repairing related workshop.

Slaughter house, dairy farm, mini dairy, hatcheries, animal husbandries, solid waste disposal sites, whole sale market/mandi.

Sports training center, stadium, shooting range, zoo, botanical garden, birds sanctuary, picnic spot; conference center, addiction eradication center, jail, child improvement home , hospital of infectious and mental disease, office and site of paramilitary force ,court, police line, forensic science laboratory , mortuary, post mortem house, crematorium, and other uses which is not equivalent to above described use.

6.3.2. Commercial use

Commercial uses will be classified under ,”permissible”, “permissible after acceptance of authority”, “restricted” such as retail market area, commercial center, whole sale trade and storage, use in mandi area etc.

Permissible use

Retail shop, bakery and confectionaries, shopping center mall, multiplexes, local shopping center, weekly market, hawkers, vendors, thela market, whole sale trade/mandi and retails shops are allowed along the road side with 20m depth from right of way or upto Single/Amalgamated Plot depth abutting the Master Plan roads.

In cases where portion of such Single/Amalgamated plot is falling outside the earmarked commercial zone but forms an integral part of a commercial building proposal, such non-commercial areas can be considered for commercial use after approval from Authority Board and payment of impact fee.

Commercial office , offices, bank and financial institution , trade and commerce center, cinema hall, theatre, indoor stadium, auditorium, banquet hall, restaurant, hotel, guest house, residential building, group housing, boarding house, hostel; Information technology building, college, nursing home, medical clinic, diagnostic center, pathology lab, research / training center; Reception house, night house, library, religious site, art gallery, exhibition site, printing press, stock exchange, museum, police station, post office, bus stop, taxi stand, parking site, multi-level parking, park and open area, playground, recreation center, Post office, center/state/local bodies’ and public undertaking offices, telephone exchange, gas

booking agencies, porting and down loading and uploading sites, weighing sites, cold storage. Fire brigade, water supply, electricity supply sewer management, telephone, ATM, infrastructural facilities and corresponding building; Filling and service station, godown and storage house/service center/garage/workshop.

Permissible after acceptance of authority /board

Polytechnic and higher technological institute, pollution less odor less light industries, ware housing, storage, godown of perishable items and inflammable substances, storage house, yard of coal, wood and timber, bus and truck depot, junk yards, railway yards, station, athletics, stadium, religious building and hospital, water treatment plant and construction related to public utilities. All those uses which is essential for the area development and is according to the commercial use but not equivalent to above described use.

Restricted use

Heavy, harmful, polluting, industries with odor, extractive industries etc.; Poultry farm, animal husbandry, animal slaughter house, sewage treatment , dumping site, agricultural use, sand- gravel- stone quarrying activities, zoo, botanical garden, bird sanctuary, picnic spot; Game training center, court, addiction eradication center, jail, child improvement home, infectious disease hospital/research laboratory; Office of paramilitary force, forensic science laboratory and all other activities which are not equivalent to the above described use.

6.3.3 Industrial area

Different uses will be classified in, "permissible", "Permissible after acceptance of authority/board", "restricted" under industrial use such as small and service industries, other industries and special industrial region, institutes in information technology etc.

Permissible use

Industrial building, all the industries and information technology building / sites under permissible class, work related to public utilities, filling and service stations, parking , porting downloading and uploading sites, storage house, imperishable goods, nonflammable item's storage/depot, storage site and its corresponding use , cold storage, ice industries, gas godown, bus depot and work shop, cinema hall, park, health center, restaurant. Impact fee on Cinema hall, hotel, convention center, commercial center, academic institution.

Permissible after acceptance of authority/board

Except godown of fast perishable goods and inflammable substance, harmful industries, junk yards; Electricity centers, taxi stand, transport city/ truck depot, helipad, gas storage, sewage treatment plant, sewage farm, oil and LPG refilling plant, service station, workshop/garage; Govt. /semi govt./ private business/ commercial offices, bank and financial institutions, hotel, convention center, refreshment house; Stadium, playground, religious building, dairy farm, sand, gravel, stone excavation related work, cemeteries, hospital;

Under industrial site residential building of essential worker/watchman, recreation center, commercial center, academic institution and all other activities which is permissible and not equivalent to above described activities.

6.3.4 Public and semi-public areas

In public and semi-public land use zone (PS) govt. / semi govt. /public office, Govt. land (whose use is not defined) academic and research, health and medication, social cultural and religious utilities and services, crematory sites, cemeteries, and other such related use are considered and allowed.

Permissible use

Government office, center, state, local and semi Govt., public undertaking offices, essential use for government offices; Schools, college, universities and special academic institution, information technology building/site, research and development center/institute, library; hospital, nursing home / health center, medical store, clinic; social and cultural institution, social and welfare center, religious building/site, building related to public use, community center; habitat center, convention center, community center, reception house; inn, museum, art gallery, exhibition center, urban art, hawkers thela market; police station/ post, police line, jail, addiction eradication center, child/women improvement house, court, fire brigade, and the related and subsidiary uses; Defense related site , bus /rail traveller terminal memorial, radio, radio wireless station , telecommunication center, telephone center, post office filling and service station; mortuary, post mortem house (dead body dissection house),cremation site/cemetery, solid waste dumping site (marked places in the Master Plan);

Permissible after acceptance of authority/board

In the site for the maintenance of public/semi-public activities, residential flats for essential workers and staffs, building and plots; special clinic, nursery school, polytechnic, cultural and religious site;

Commercial center, professional office (such as doctor, lawyer, architect, chartered accountant, office of technical services advisor), hotel and restaurant, guest house, hostel Welfare center, amphi-theatre/open air theatre, playground, entertainment club, LPG gas godown, gas filling depot Bank, post and telegraph office, water supply center, electricity supply center, sewage treatment work, service station, railway station/yard, bus/truck depot, helipad, storage/godown, animal slaughting house and other public utility building/site Solid waste dumping site (marked at other places in the Master Plan). The uses corresponding to public and semi-public use which is essential for the development of the area and is equivalent to any of the above described use.

Restricted use

Heavy and large and harmful industries, junk yard, whole sale trade market, servicing and repair workshop, agricultural production's processing and its sale related work, milk and poultry farm and all other activities which is not equivalent to above described use.

6.3.5 Entertainment use

Under the entertainment use zone (P) playground/stadium/sports complex, park/garden/open public area, and in multipurpose open area below described use/activities are allowed.

Permissible use

Local park, city park, playground, children park, botanical garden, zoo, aquarium, bird sanctuary, picnic spot, multipurpose special park, water park, amusement park, golf course, swimming pool, special entertainment and academic park, gymnasium, skating ring, planetarium, club, indoor stadium, outdoor stadium, shooting range, sports training center, rope way terminal, library, public utilities and services such as police post, fire post, health centers for players/ worker.

Permissible after acceptance of authority/board

In the site building according to main permissible activities, subsidiary infrastructure and the residence for the worker, staff and watchman for maintenance of entertainment related activities. Scooter / taxi parking, center for temporary commercial purpose such as trade fair, theatre, circus and other exhibition center. Public meeting hall, restaurant, Caravan Park, sports stadium, open air theatre. Other corresponding uses which is according to entertainment use and is essential for the development of the area and is equivalent to any of the above described use.

Restricted use

Any other construction in open area, which is not corresponding to the entertainment purpose. All other activities which is not equivalent to the above described entertainment use.

6.3.6 Transport and communication use

Under transport and communication use road, rail, airport/ strip/helipad, bus depot ropeways , bus and truck terminal, transmission and communication services will be classified into , “permissible”, “permissible after acceptance of authority/board”, “restricted”.

Permissible use:

Road transport terminal (bus terminal and depot), goods terminal, rope way (along with terminal), parking area, necessary open area for circulation of vehicles, railway station, railway yard, ware housing, godown, airport/air strip/ helipad and corresponding establishment /building. Truck terminal, motor garage, workshop, filling and service station, denting and repairing shop and related services such as night house, boarding house, restaurant, booking office , construction related to transmission and communication, high tension line, wireless center, radio and television center, microwave station, weather station and related offices.

Permissible after acceptance of authority /board

Driving school, tourism agency office, retail shops, inn, motels, primary health center and other use and activities which is relevant for transport and communication and residence of essential worker/ watchman for maintenance of corresponding services. Other subsidiary use to transport and communication which is essential for the development of the area and is equivalent to any of the above described use.

Restricted use

All other activities under transport and communication which is not equivalent to the any of the above described use.

6.3.7 Agriculture and green zone

Under the agriculture and green zone use cultivable area, orchard – garden, forest covered, poultry and dairy farm, rural population, brick kiln, quarry region, water body, river/drainage, and below said use will be classified under , “permissible”, “permissible after acceptance of authority / board”, “ Restricted”.

Permissible use:

Single residential building inside habitation area boundary mentioned in the revenue records and daily use shops. Farm house and related buildings, agriculture, gardening, orchard, nursery, open picnic spot, wild life park/reserved forest, forest area, social forestry, dairy and poultry farm, animal husbandry , in house industries, storage , refining and selling center, buildings related to public utilities and services, veterinary hospital. Impact fee on Eco-Resort, Motel.

Permissible after acceptance of authority /board

Agro-industries, brick kiln, sewage treatment work, electricity supply center, sand, gravel, and stone related excavation work, polluting and harmful industries and their subsidiary service industries; Govt. school, library, religious building; Slaughter house, repairing and servicing center, saw machine; Milk freezing center, pasteurization plant, food park (processing of produced objects, packing) grain mandi, fruit mandi, Hospital for infectious and mental diseases; Shooting range, zoo/zoo-logical park, botanical garden ,amusement park, vocational training center, cold storage, ware housing, godown, storage of explosive and inflammable material; Filling and service station, bus depot and work shop; Eco resort, motel, golf course, sanatorium.

All other use which is according to agriculture and green zone use are essential for the development of the area and is equivalent to any of the above described use.

Restricted Use:

Residential building heavy and harmful industries except agriculture and related use and those activities which is of objectionable and all other activities under agricultural use which is not equivalent to all of the above described permissible use.

6.3.8 Special Zone**a) Tourism Zone**

According to the specialties' of the hypothesized planning area in the Master Plan ,special marked area under different use zone can be classified as conservation area, legacies, area of scenic importance. Building /sites of historical, legacy and archeological importance and natural sites of visual and scenic importance needs to be conserved maximum possible without any disturbance. At the same time encouragement of tourism activities in this region needs to be kept in mind.

Permissible use

Tourist residence, Cottages, lodges, rest house, camping, hamlet huts, youth hostel, motel, hotel, mall, multiplexes, shopping area , spa, urban art, craft art center, tourist village, sell and exhibition site, planetarium, aquarium, community building, cultural building, park, playground, science and adventure park, amusement park, museum, golf club, club house, gymnasium, skating ring, boating club, theatre, tracking institute, art gallery, yoga and health center, bank, primary health center, taxi stand, bus depot, rope way, parking, music center, tourist office, transport booking center, travelling agency's office, artificial water body. Impact fees on Hotel, Mall and Multiplexes.

Permissible after acceptance of authority/board:

Radio broadcasting center, television studio and sound recording and dubbing studio, filling studio, water and electricity distributing office, information technology related building, telephone center, post and wireless house, police check post. The uses according to the tourism which is essential for the development of the area and is equivalent to any of the above described use.

Restricted Use:

All other use under tourism use which is not equivalent to the above described permissible use.

b) Tea Garden:**Permissible Use:**

Tea garden, garden, nursery, gardening, afforestation.

Permissible after acceptance of authority/board:

Tea processing building, maximum land coverage 250square meter along with height of pitched roof up to 12.5 meter. Other corresponding uses which is essential for the development of the area and is equivalent to any of the above described use.

Restricted Use:

All such activities under tea garden use which is not equivalent to any of the above described permissible use.

c) Forest**Permissible Use:**

Retaining wall, breast wall, Plantation, nursery, social forestry, park, garden, Green buffer along patches of forest for permitting passive activity.

Permissible after acceptance of authority/board:

Development work related to land conservation, area for tourism development , charming sites, wild life sanctuary, picnic spot, camping site, development of scenic sites temporary building material, shelters for tourist made up by light weight building material, huts, construction of refreshment house, construction of footpath and roads, electricity, water supply , sewer, line or pipe laying for telephone.

Before taking the permission of the above said work no objection from forest department will be mandatory.

Restricted Use:

All other activities under the forest which is not equivalent to any of the above described use.

6.3.9 Other Zones

In cantonment and water bodies use are permitted in the zone.

a) Cantonment:

Permissible Uses/Activities

Cantonment area precincts it is necessary to obtain specific clearance from cantonment board, after consultation be cantonment committee before undertaking certain kinds of development and re development as specified in zoning regulation, or issued as specific guidelines. The Regulations allow special exemption from land use controls in the interest of cantonment.

Restricted use

All the developmental activities are prohibited in this zone.

b) Water Bodies

Water bodies Zone generally indicates all existing water rivers, lakes, tanks and kuntas as indicated in the topographical sheets published by the Survey of India, the State Irrigation Department or revenue or other competent authorities. The boundary of the water bodies relate to the Full Tank Level as indicated in relevant maps, covering both perennial and non-perennial parts when such distinction exists. In Water Body zone no constructions is

permitted in the water-spread and the buffer belt of minimum 30 meter around the FTL and maintain the 5 m green area of either side of the Major river/stream/canals and 3 m Green are of either side of minor river/stream/canals for permitting passive activity. The only exception is fishing, boating, and picnics along the banks. The only construction allowed is open to sky jetties for boating, platforms for fishing and rain shelters and snack bars each not exceeding 10 sq.m in area not exceeding four in numbers around one water body.